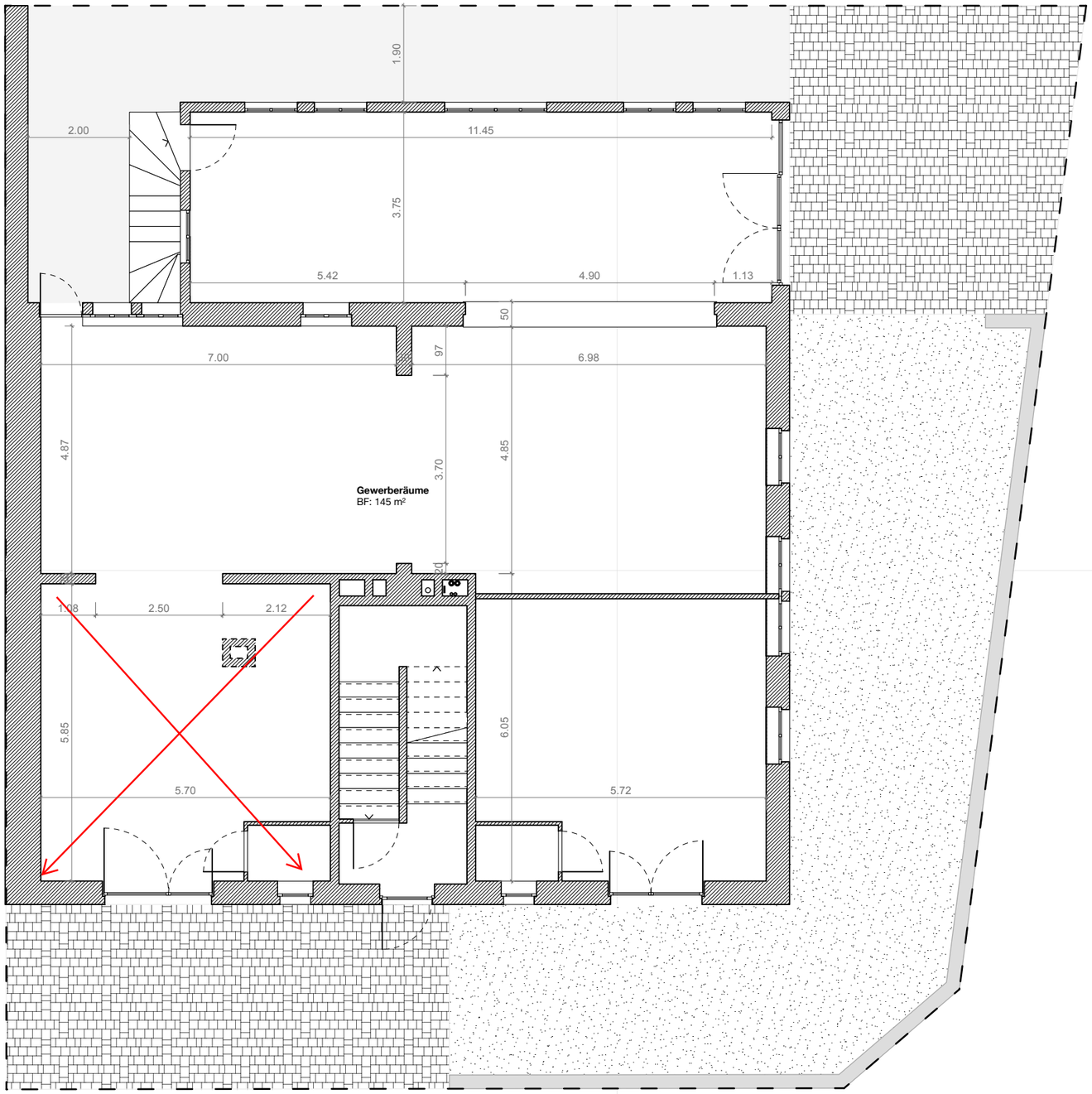

Projekt	Erdgeschoss - Waffenweg 11, 3014 Bern
	Bestand | Erdgeschoss (Grundriss)
Datum	1:100 - A3