BAUVORHABEN:
NEUBAU 2 MFHs
Hindergassen, 3858 Hofstetten

AUFTRAGGEBER:
BG HINDERGASSEN
Seestrasse 17, 3852 Ringgenberg

PLANVERFASSER:
IMBODEN ARCHITKETUR AG
Seestrasse 17, 3852 Ringgenberg

PROJEKTNUMMER: 628
GEZEICHNET: mt
REVIDIERT:
DATUM: 03.03.2025

PLANUNGSPHASE: **BAUEINGABE / BAUPROJEKT**

PLANNUMMER: VA-01
PLANTITEL: FASSADEN + SCHNITTE
PLANGRÖSSE: 84/60
MASSSTAB: 1:100, 1:50

BAUHERR

PROJEKTVERFASSER

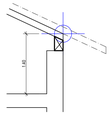

SCHEMA-DETAIL KNIEWAND

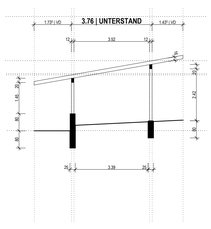

QS, UNTERSTAND

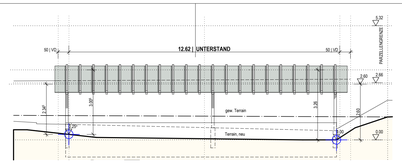

SÜD, UNTERSTAND

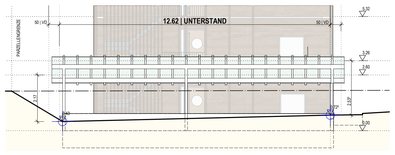

NORD, UNTERSTAND

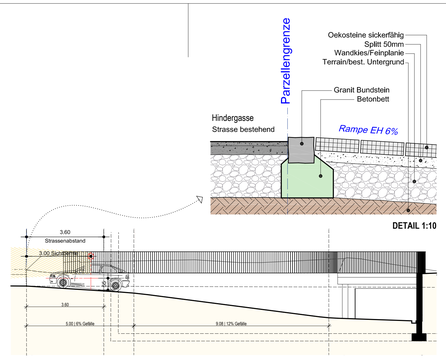

SCHNITT EH EINFAHRT

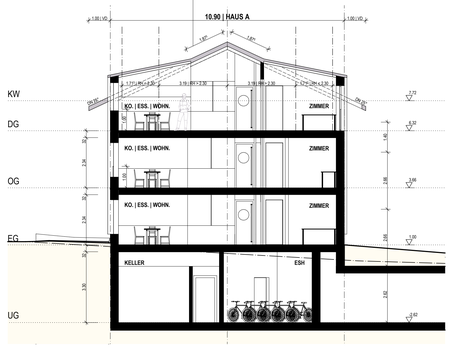

SCHNITT HAUS A

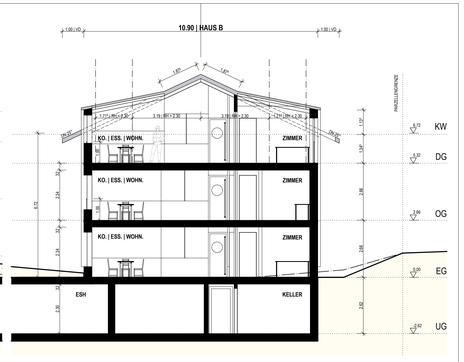

SCHNITT HAUS B

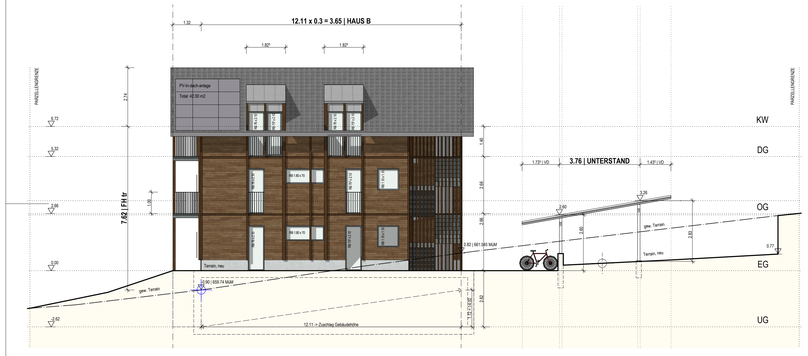

OSTFASSADE HAUS B

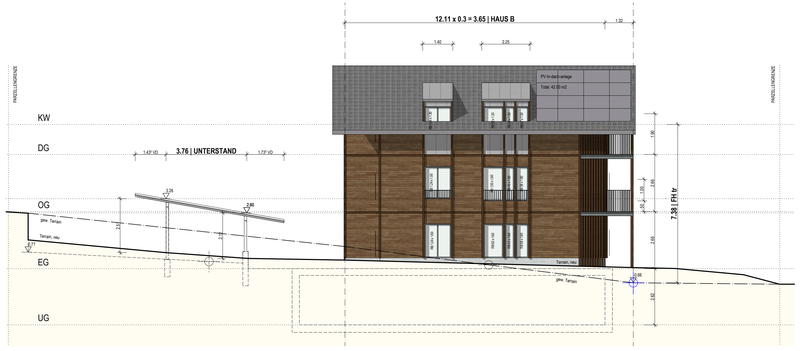

WESTFASSADE HAUS B

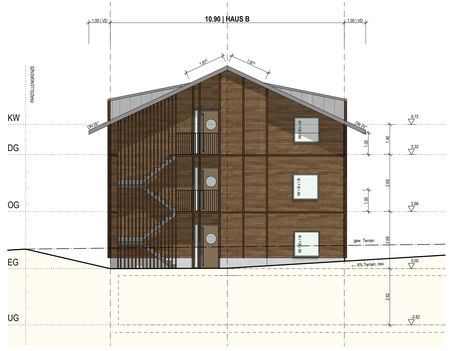

NORDFASSADE HAUS B

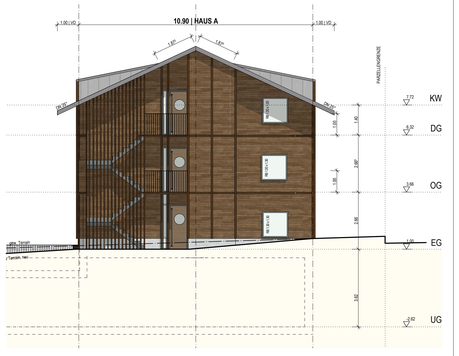

NORDFASSADE HAUS A



OSTFASSADE HAUS A



WESTFASSADE / STRASSE HAUS A

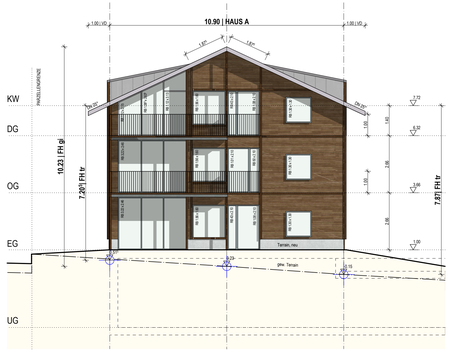

SÜDFASSADE HAUS A

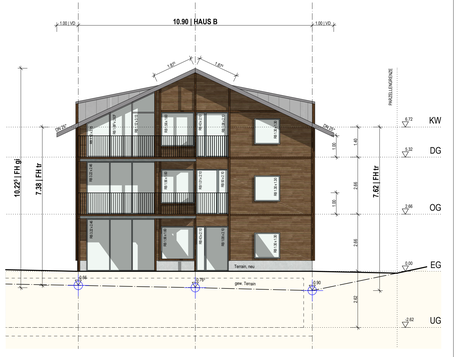

SÜDFASSADE HAUS B