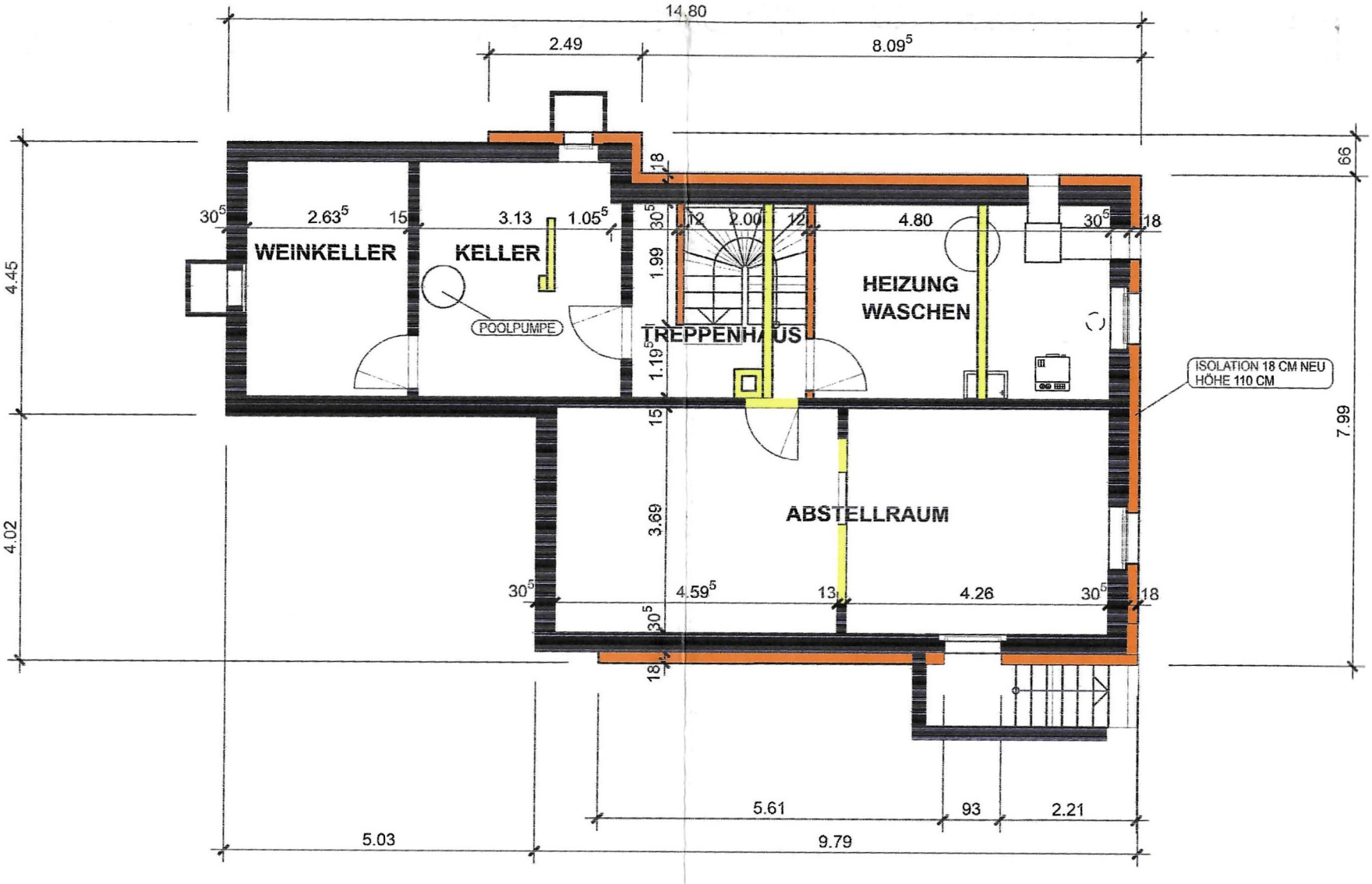

UNTERGESCHOSS