Grundriss Dachgeschoss
1:50_A4

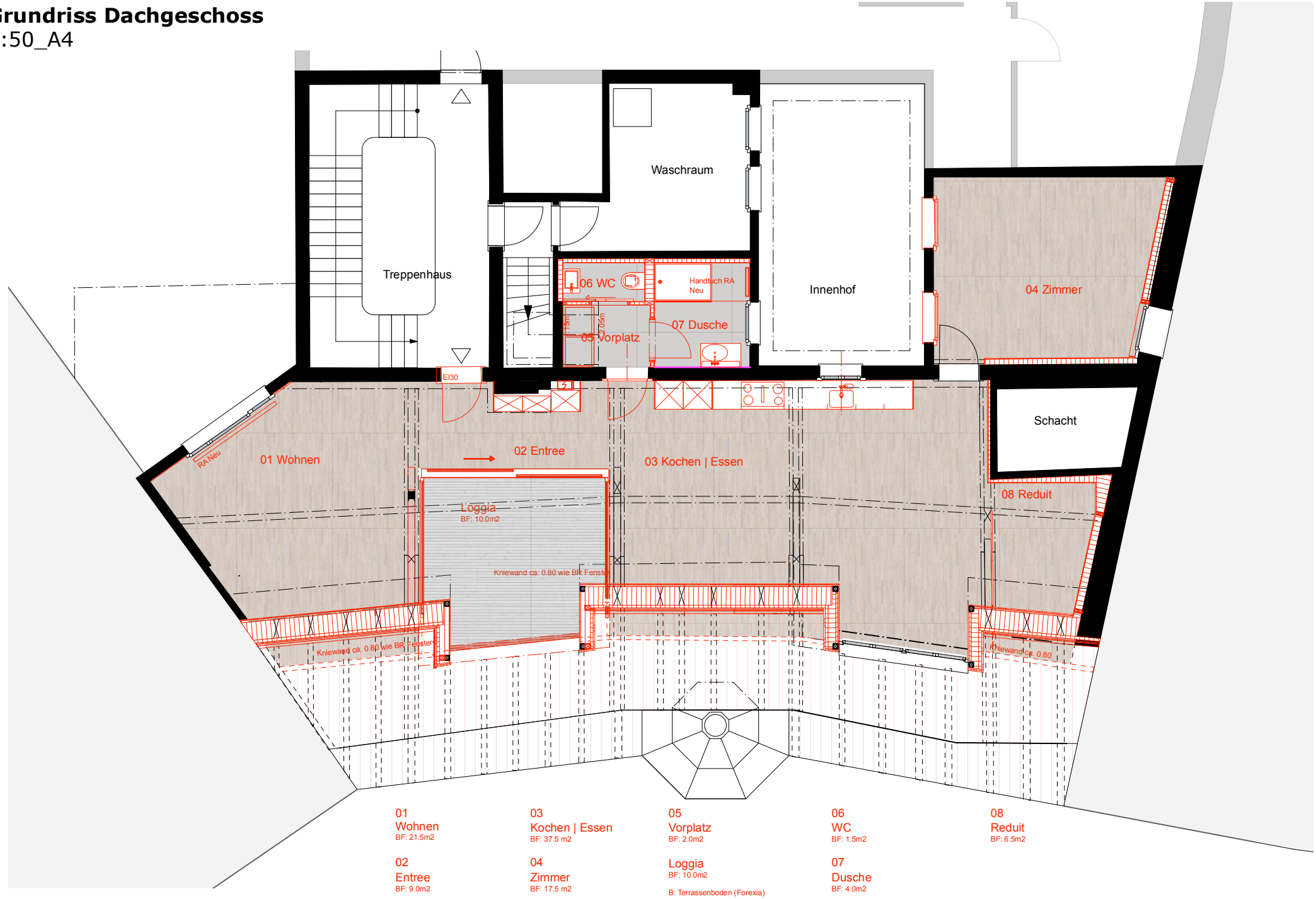

01
Wohnen
BF: 21.5m2

02
Entree
BF: 9.0m2

03
Kochen | Essen
BF: 37.5 m2

04
Zimmer
BF: 17.5 m2

05
Vorplatz
BF: 2.0m2

Loggia
BF: 10.0m2

B: Terrassenboden (Forexia)

06
WC
BF: 1.5m2

07
Dusche
BF: 4.0m2

08
Reduit
BF: 6.5m2