General-Dufour-Strasse 38, Biel
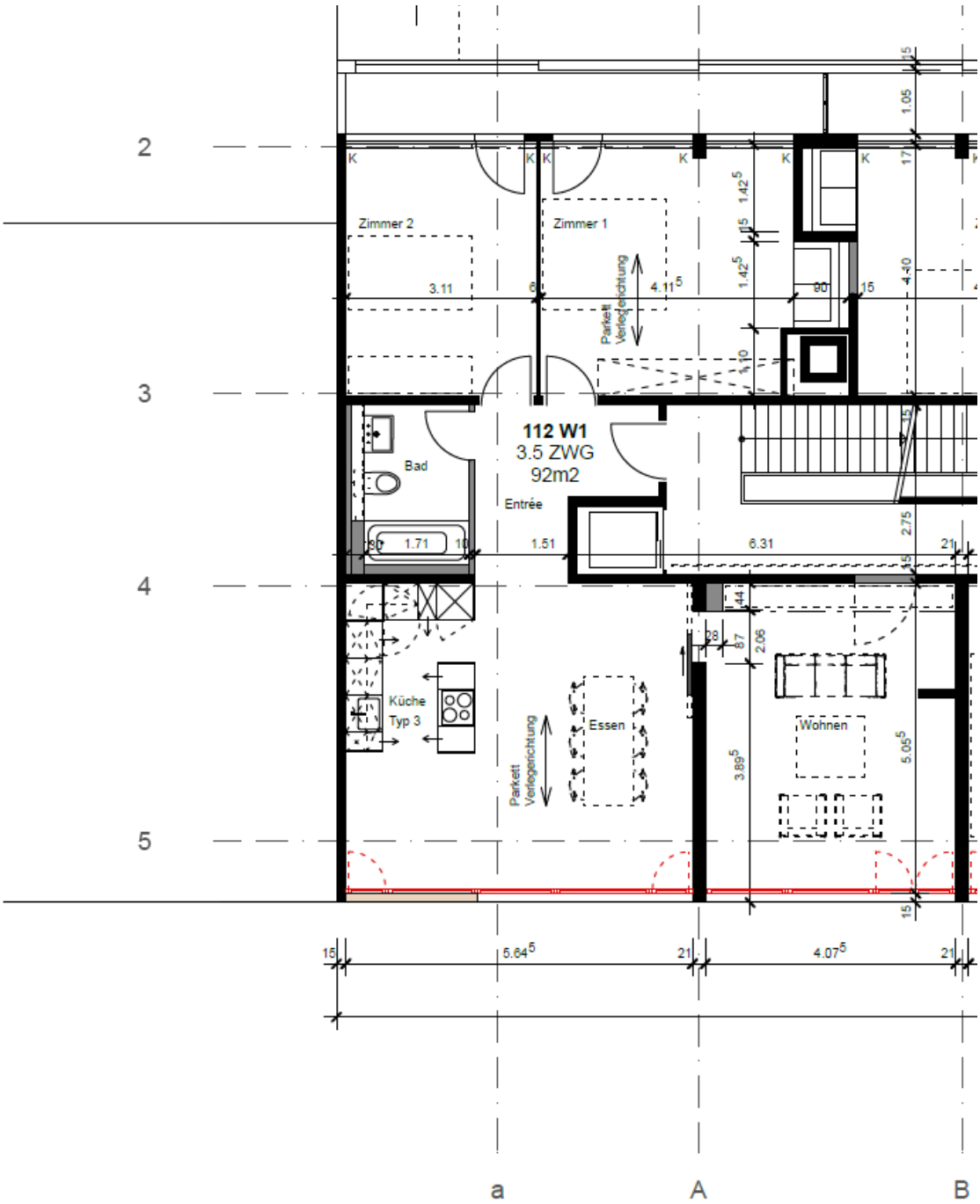
3.5-Zimmer-Wohnung, 1. Stock