Neuenackerstrasse, 3653 Oberhofen / Obergeschoss

H. Zürcher Immobilien AG, Moos 969a, 3123 Belp / 07.04.2021 / A3 / 1:100

ghz-architekten.ch

Haus 3

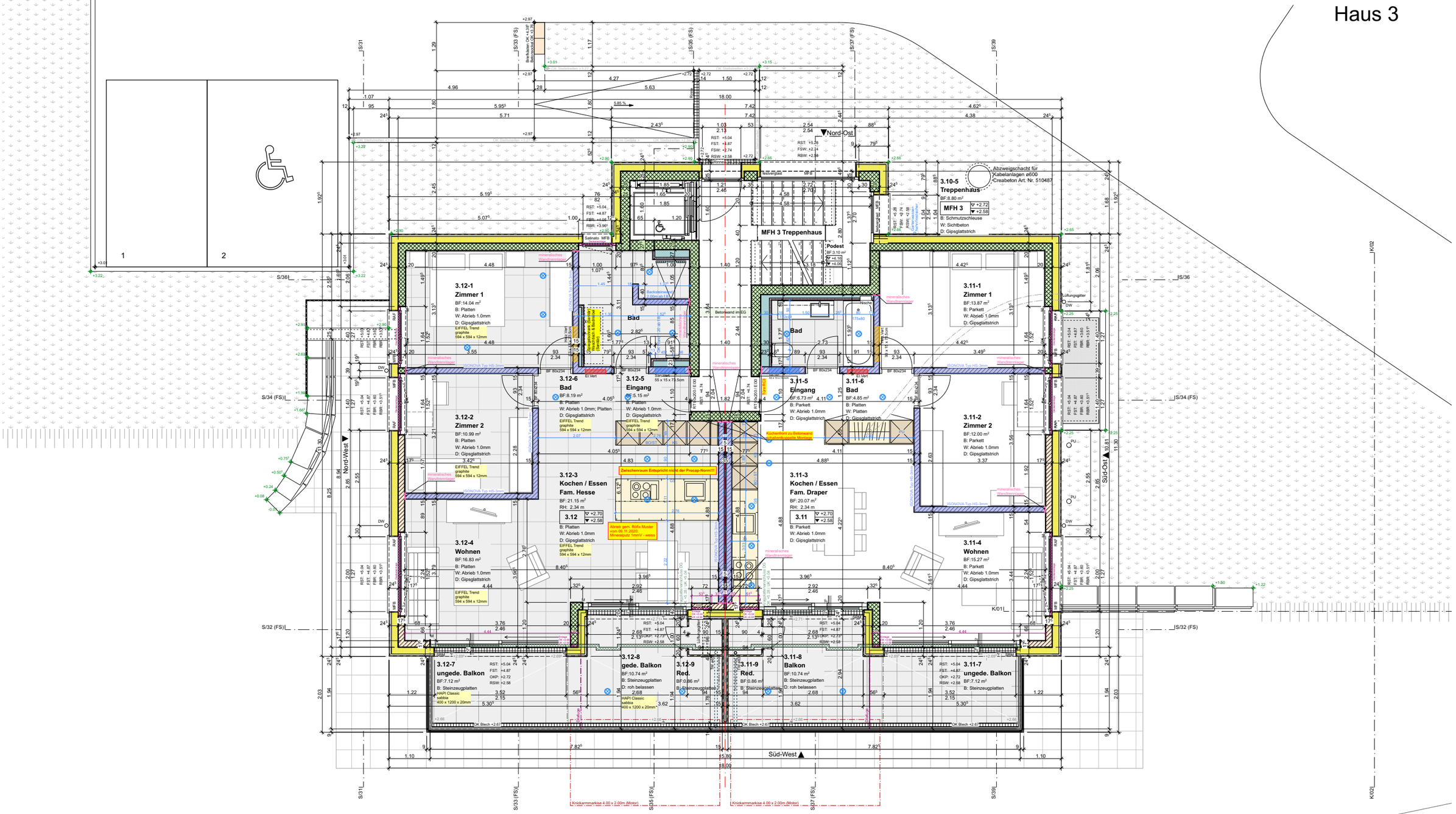

/Users/nicole.pircher/Desktop/2465_MFH 3.pln