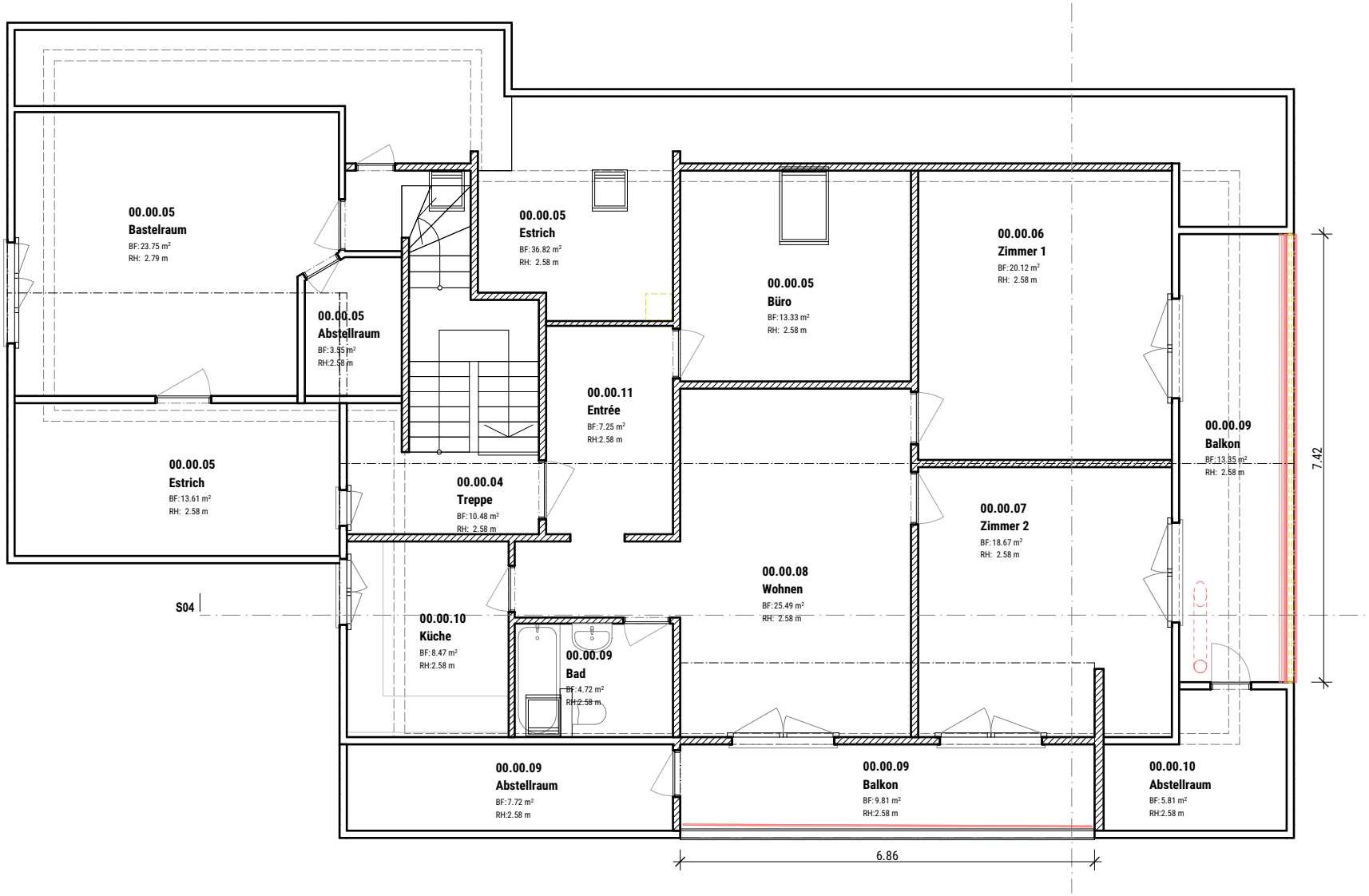

[redacted]

±0.00 = 658.85 m.ü.M.

1. Obergeschoss

Mst. 1:100

Zellweger Architekten AG · Länggasse 4 · 3600 Thun · T 033 334 40 10 · info@za-ag.ch · www.za-ag.ch

01.05.2026 |