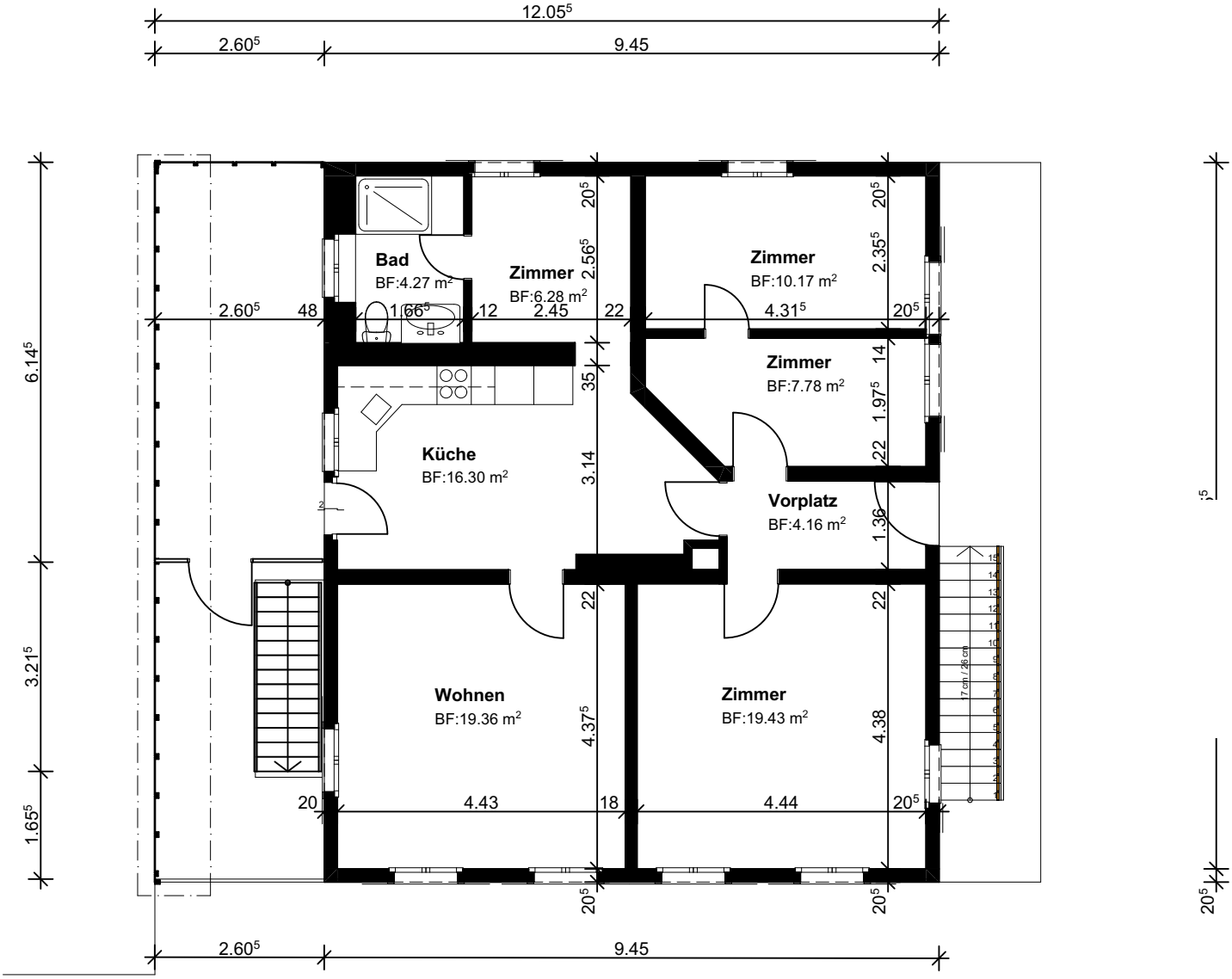

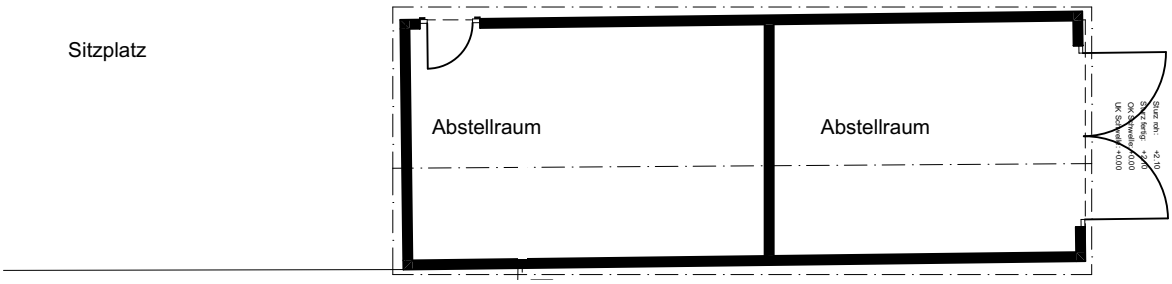

Erdgeschoss

Wohnhaus Häutligen Dorfstrasse 4

Massstab1:100