4.5 Zimmer 1. OG 96.2 m²

Nidfeldstrasse 2w | B1.2.01.3

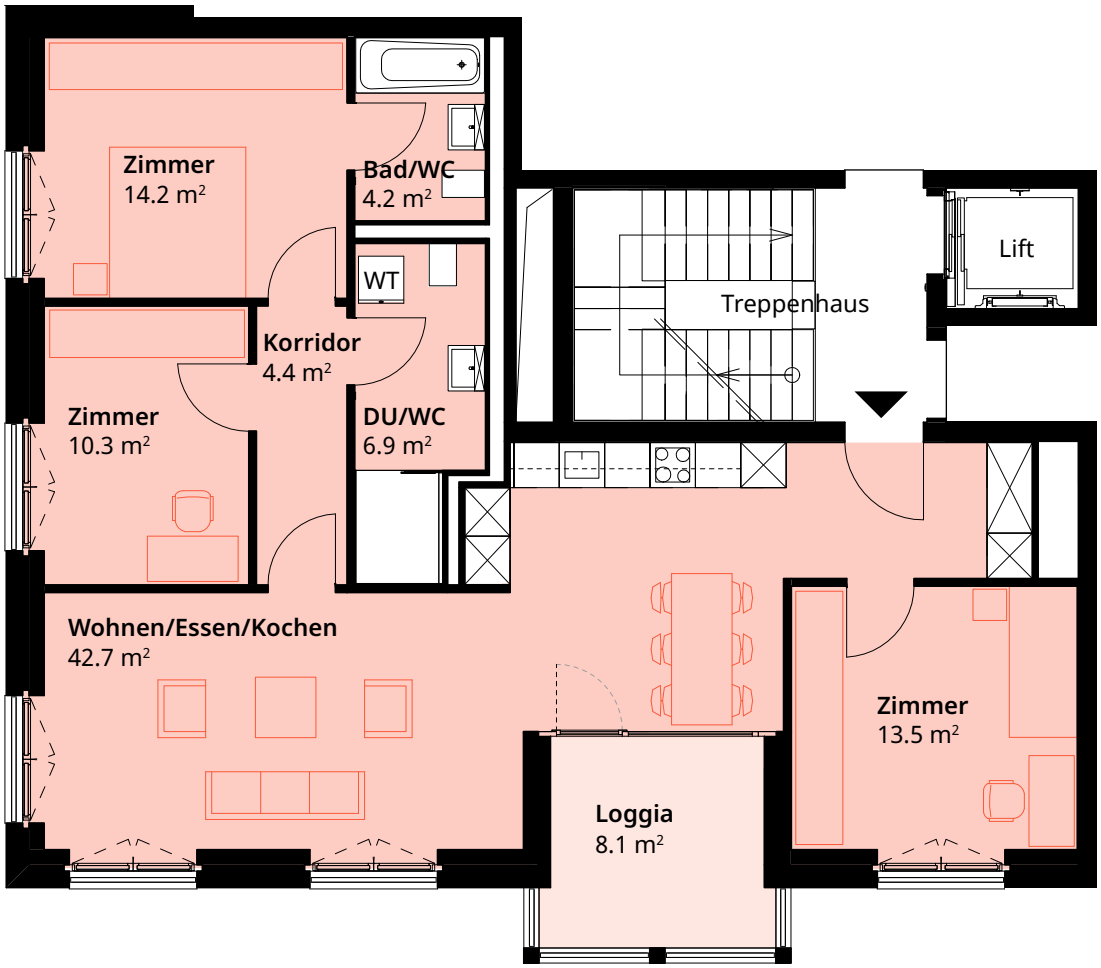

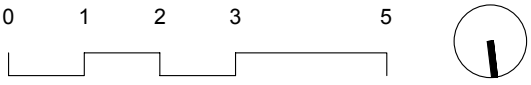

www.nids-kriens.ch