Pläne der Liegenschaft: Untergeschoss

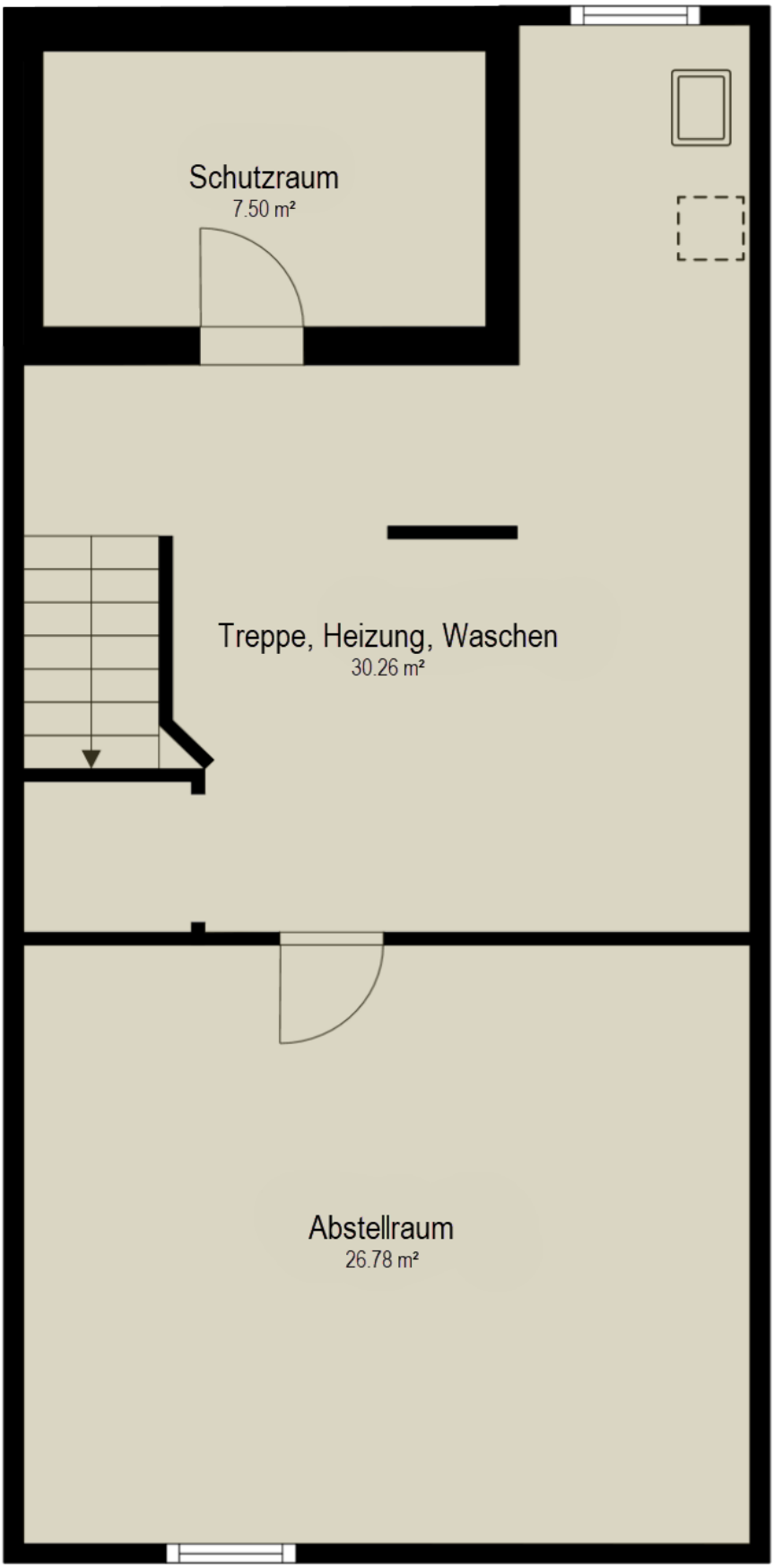

Mühlemann Immobilien AG
Solothurnstrasse 6
3422 Kirchberg BE

034 447 46 46
info@miag-kirchberg.ch
muehlemann-immobilien.ch

Pläne der Liegenschaft: Untergeschoss

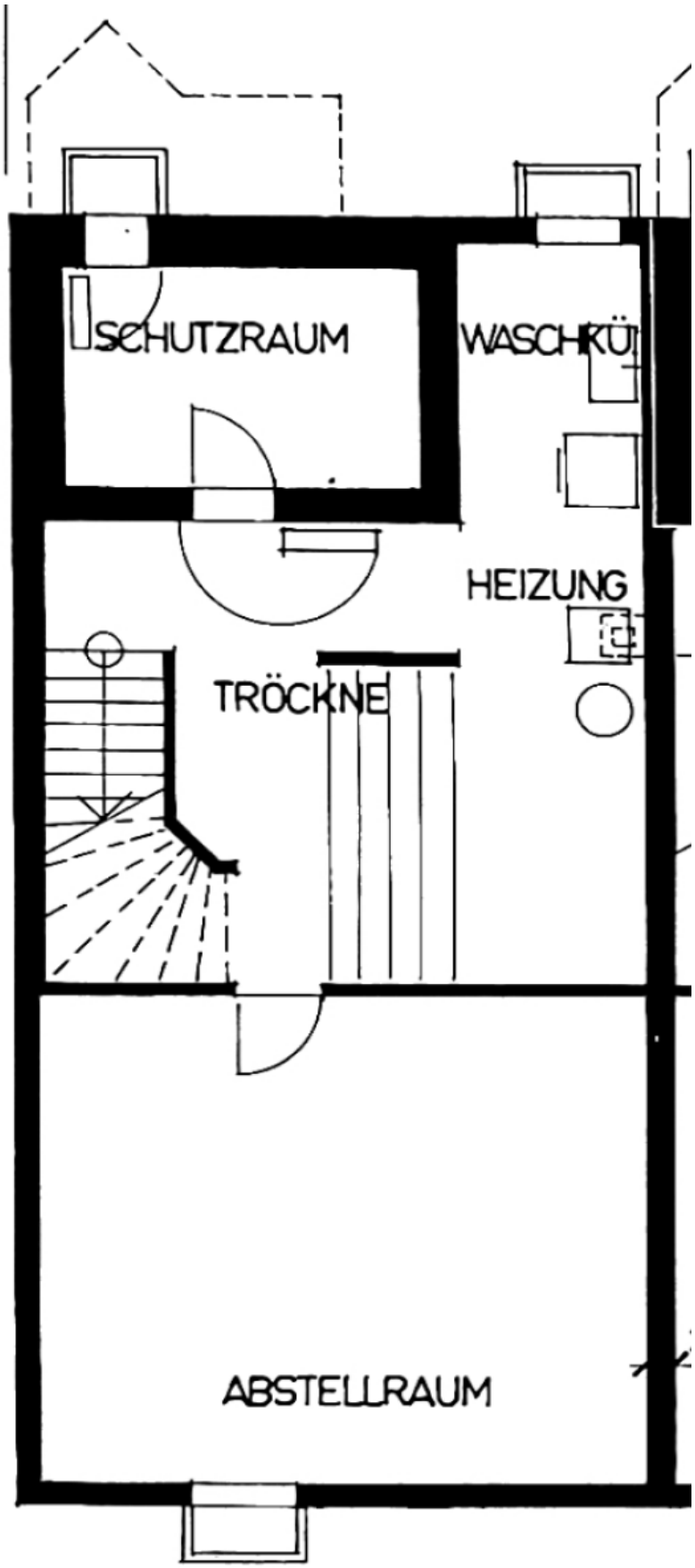

Mühlemann Immobilien AG
Solothurnstrasse 6
3422 Kirchberg BE

034 447 46 46
info@miag-kirchberg.ch
muehlemann-immobilien.ch

Pläne der Liegenschaft: Untergeschoss

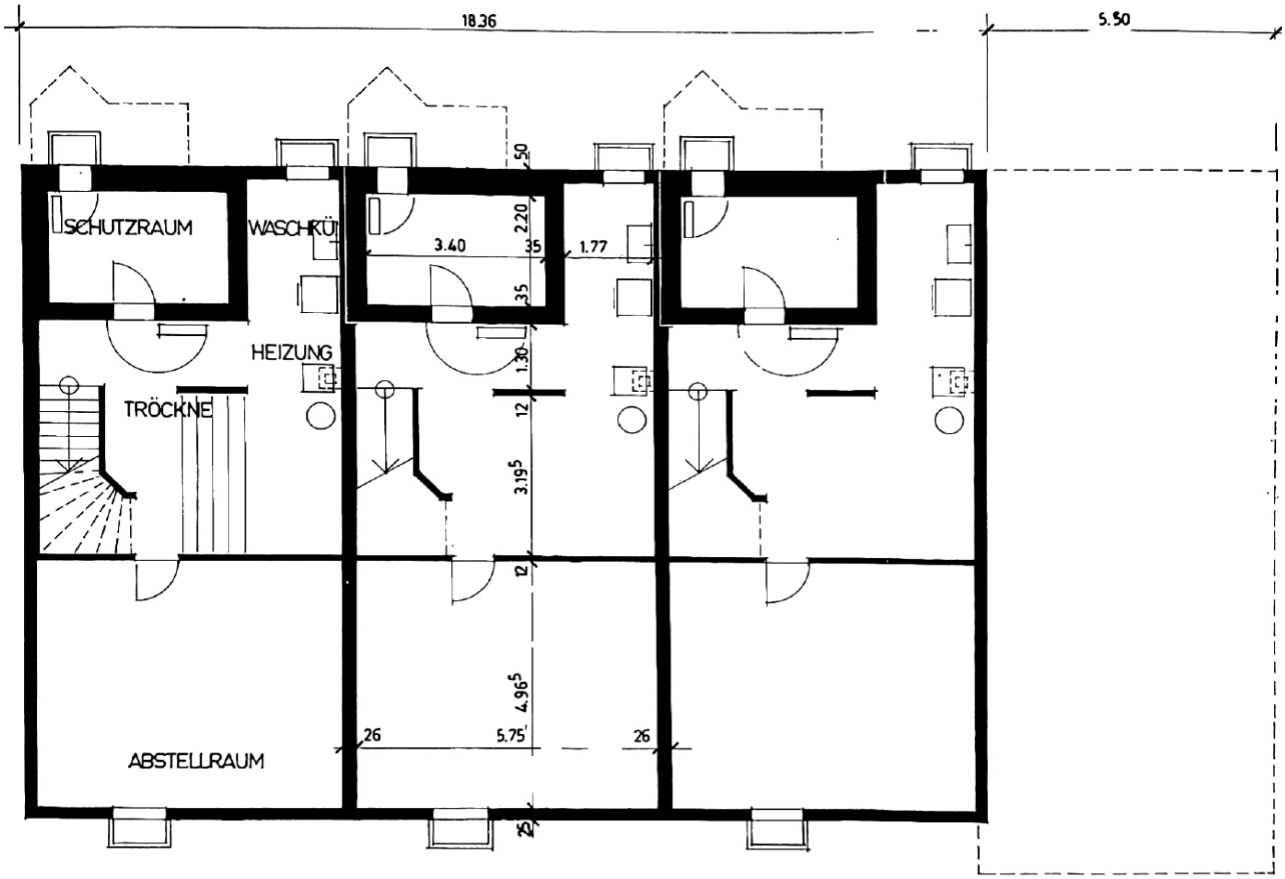

Pläne der Liegenschaft: Erdgeschoss

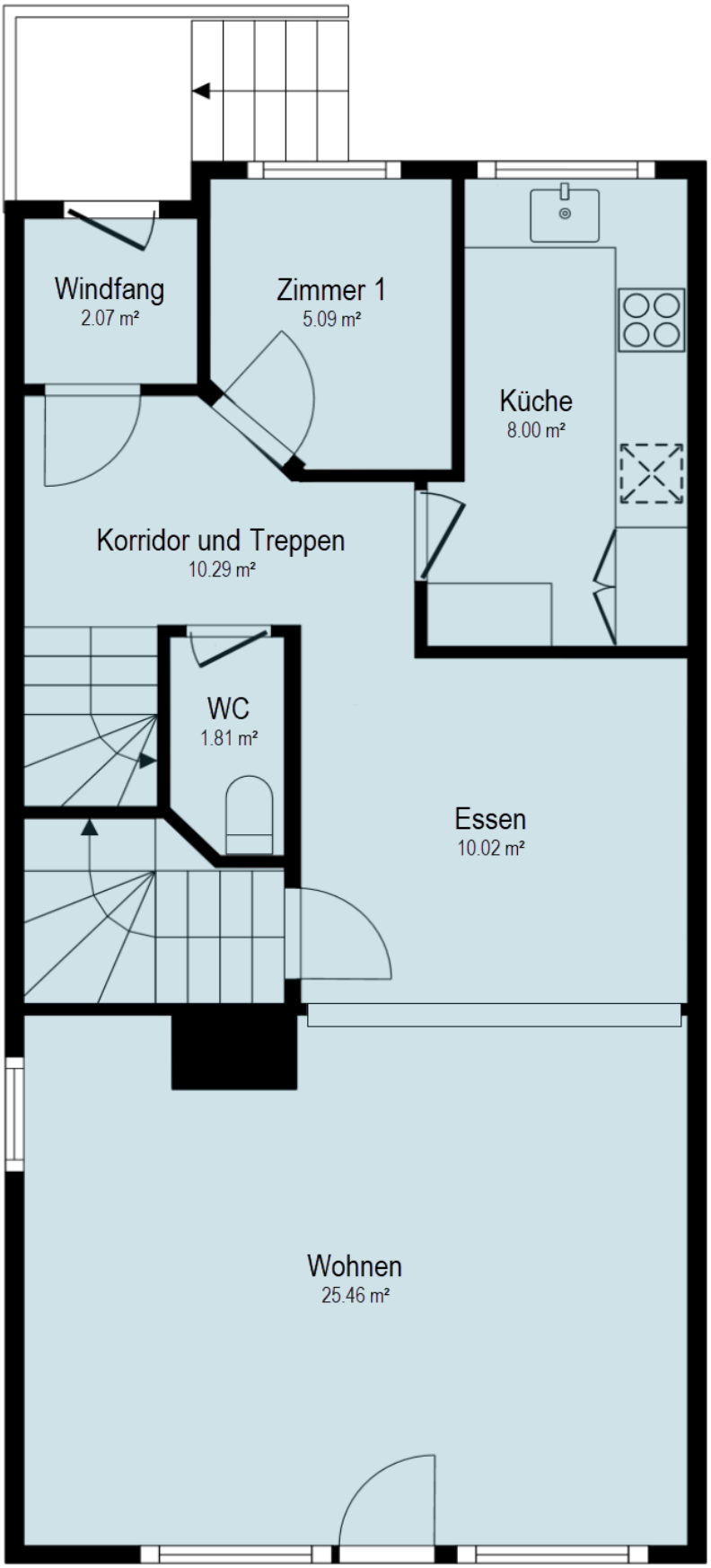

Mühlemann Immobilien AG
Solothurnstrasse 6
3422 Kirchberg BE

034 447 46 46
info@miag-kirchberg.ch
muehlemann-immobilien.ch

Pläne der Liegenschaft: Erdgeschoss

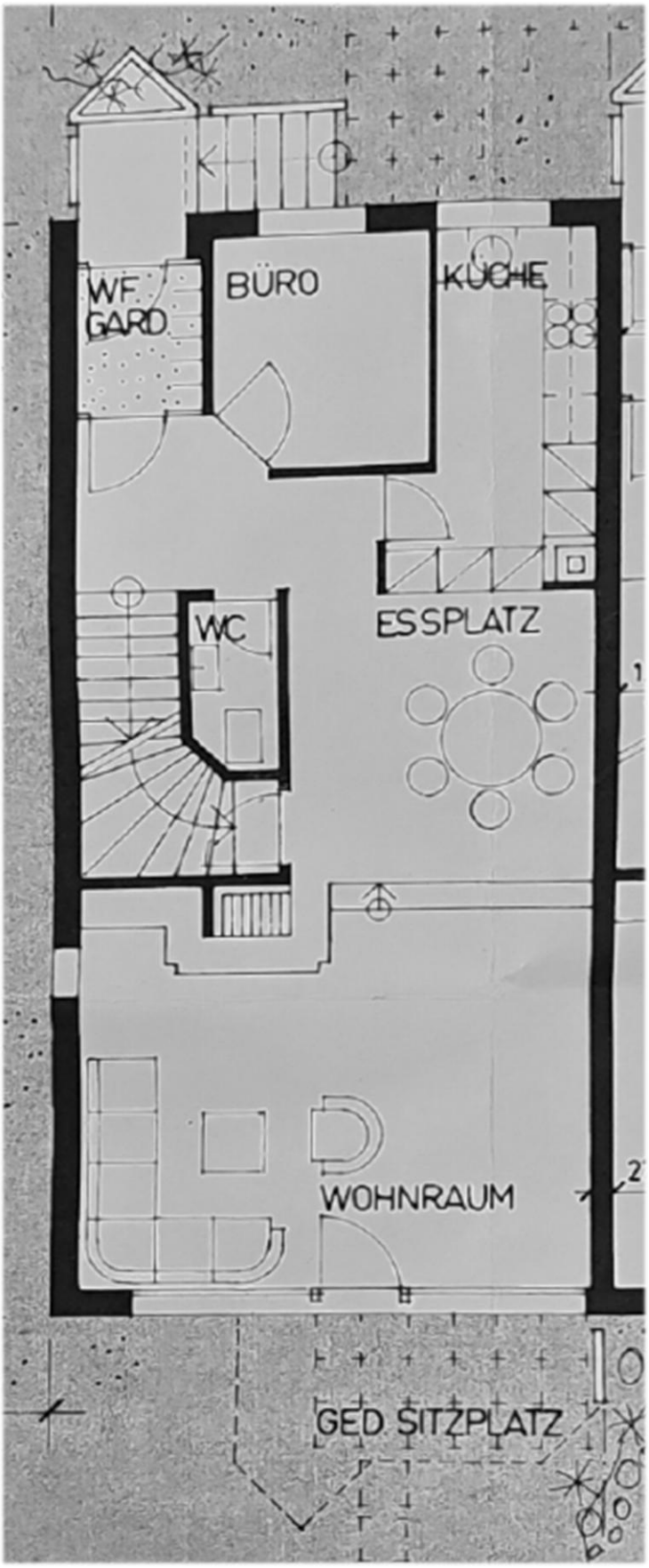

Mühlemann Immobilien AG
Solothurnstrasse 6
3422 Kirchberg BE

034 447 46 46
info@miag-kirchberg.ch
muehlemann-immobilien.ch

Pläne der Liegenschaft: Erdgeschoss

Pläne der Liegenschaft: Obergeschoss

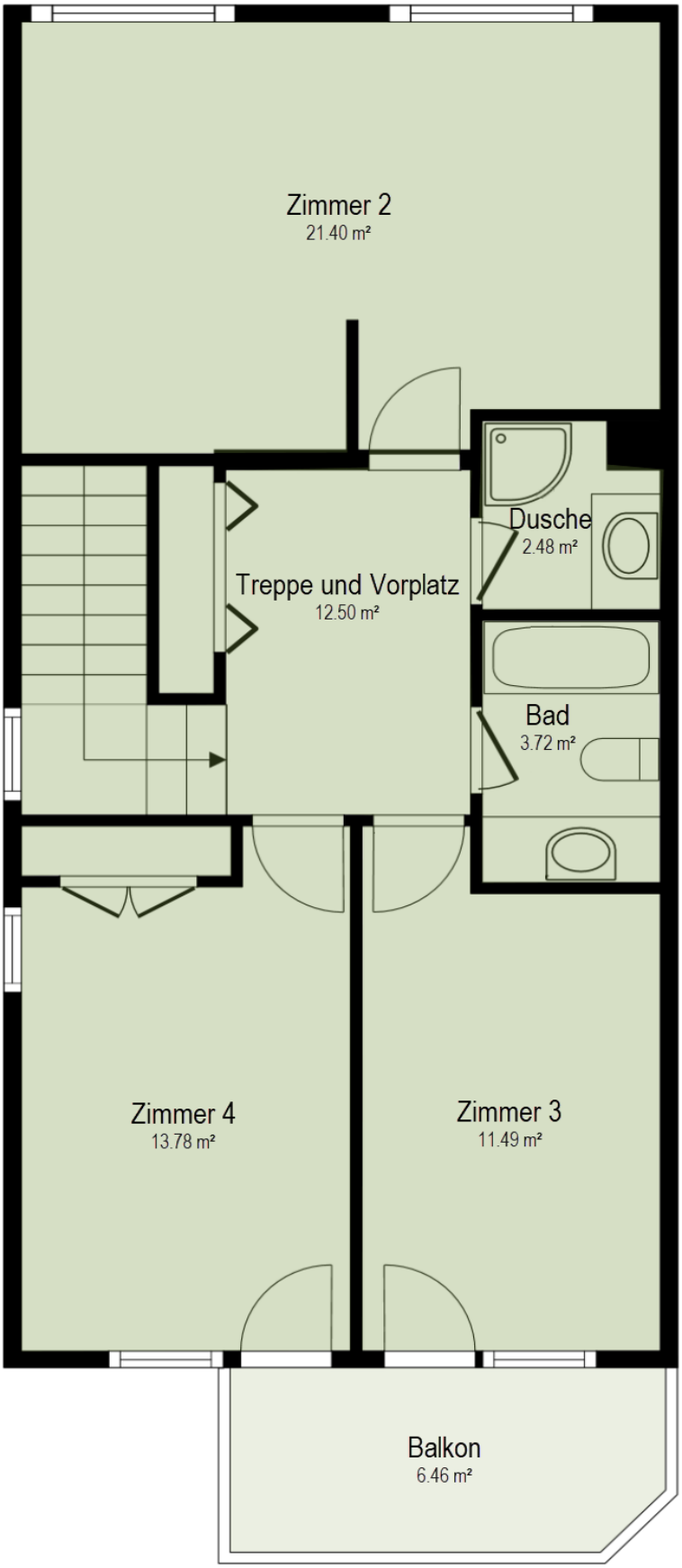

Pläne der Liegenschaft: Obergeschoss

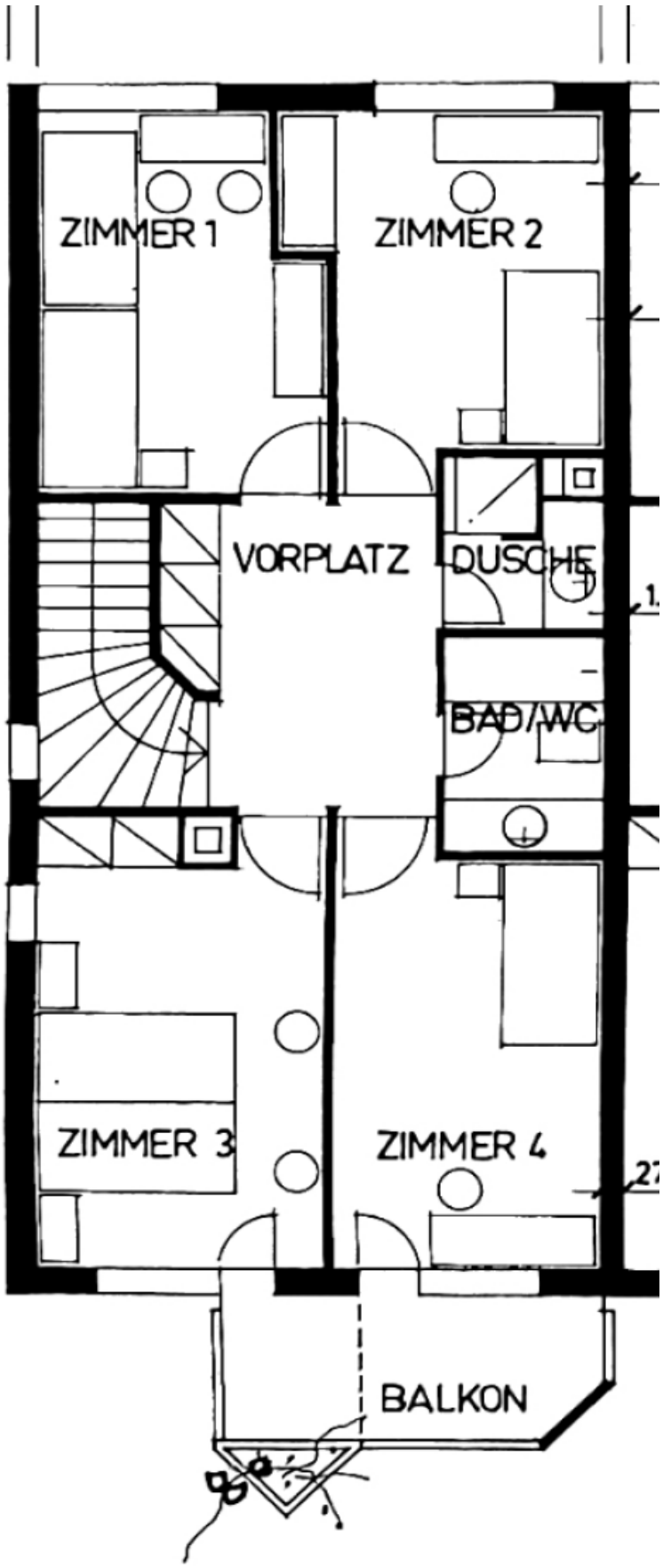

Mühlemann Immobilien AG
Solothurnstrasse 6
3422 Kirchberg BE

034 447 46 46
info@miag-kirchberg.ch
muehlemann-immobilien.ch

Pläne der Liegenschaft: Obergeschoss

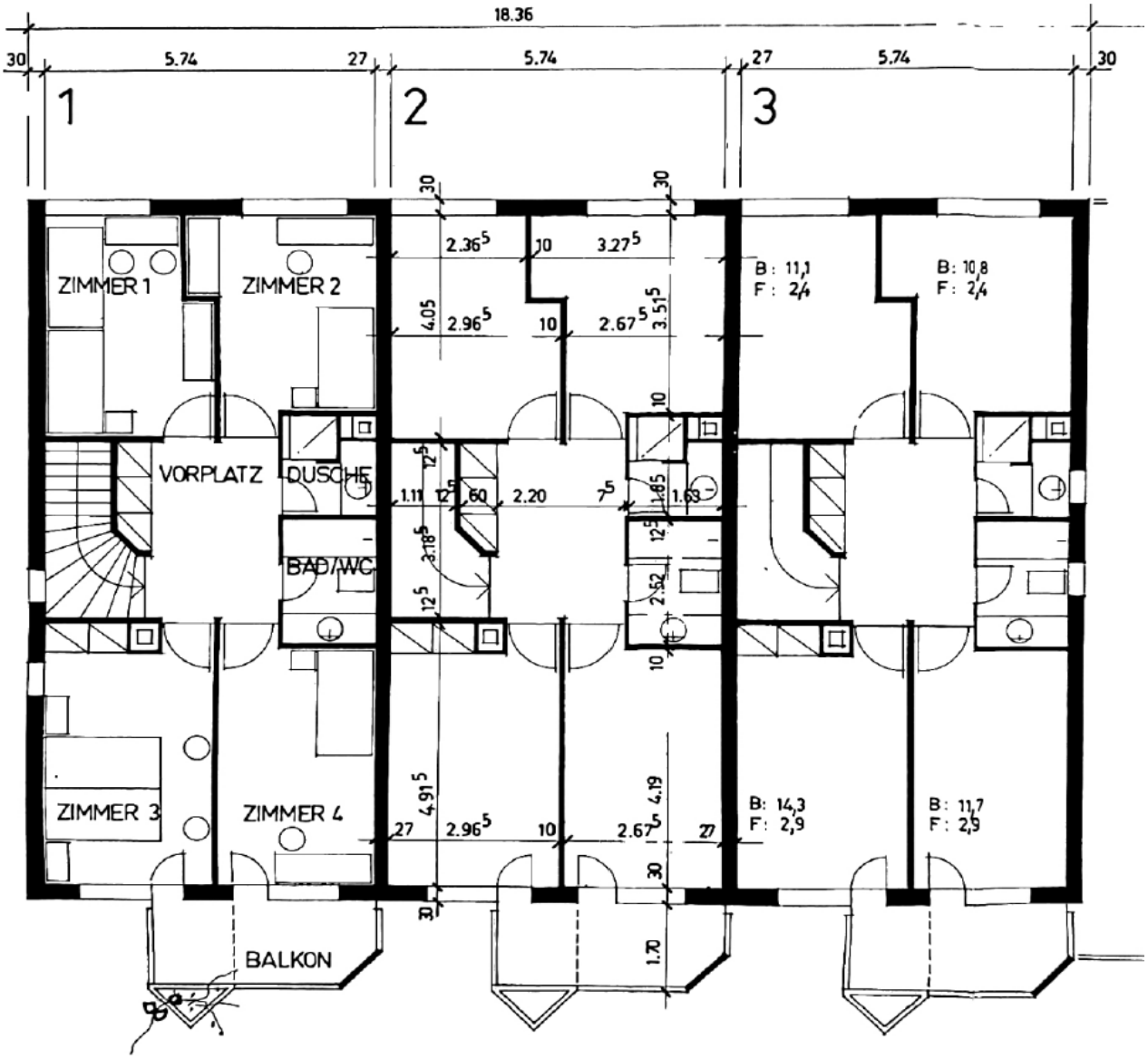
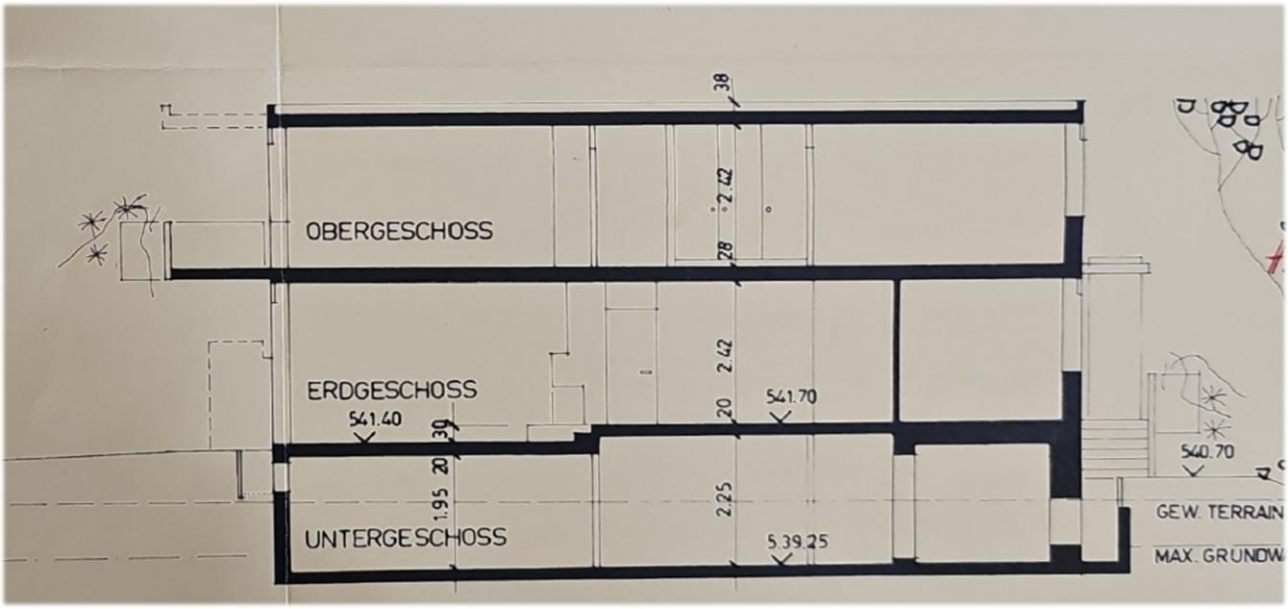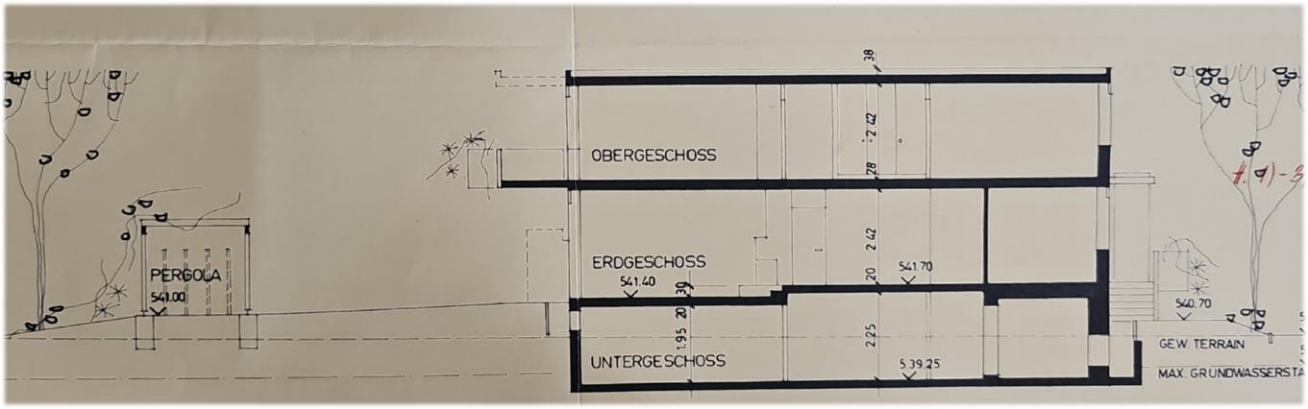
Pläne der Liegenschaft: Schnitt