B17 **San. MFH Bundesstrasse 17, Luzern**

Ausführung PLANAUSSCHNITT A3 1050.00

2. Obergeschoss Plan Nr. B17_PLA06.0201d
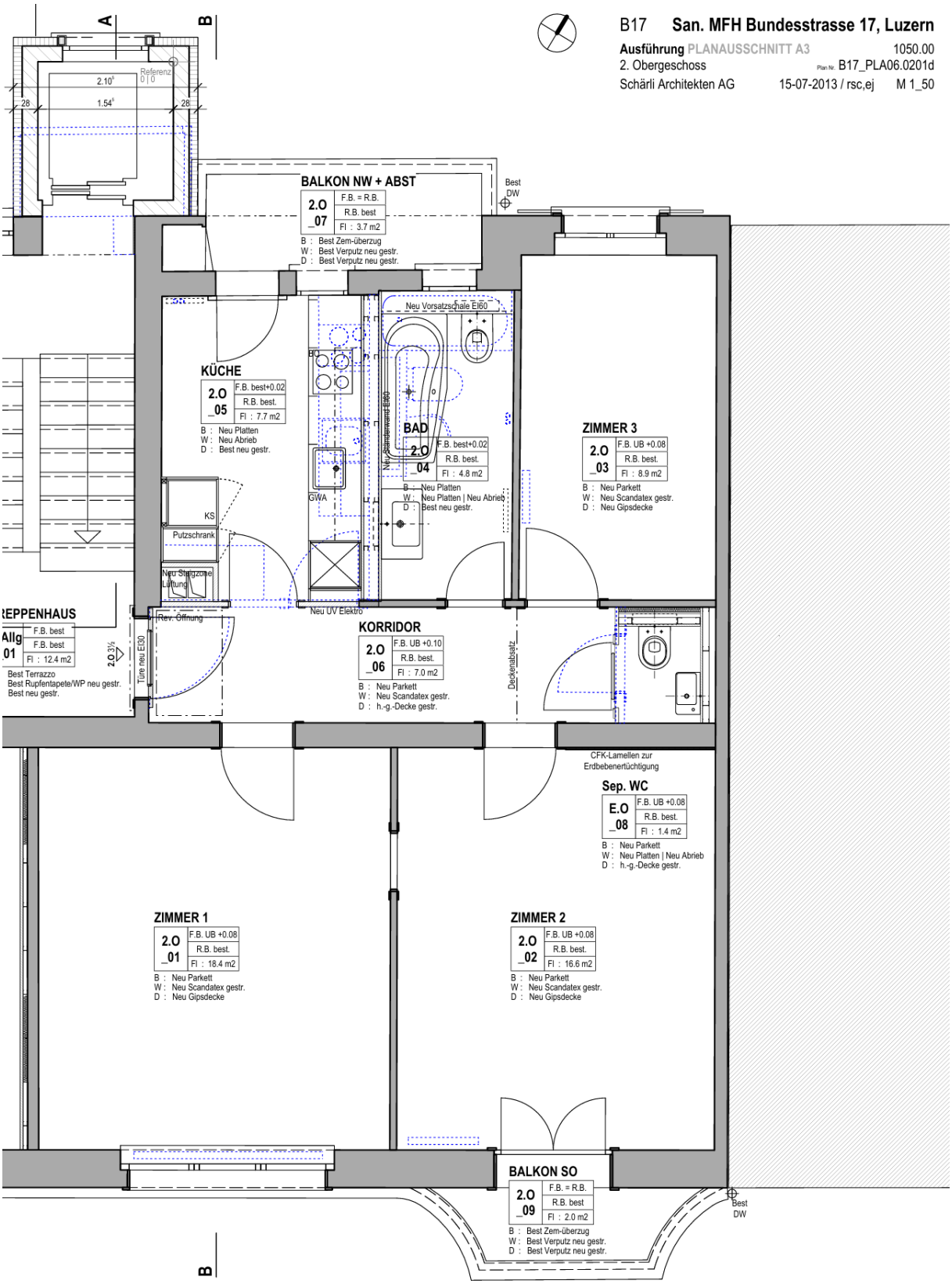
Schärli Architekten AG 15-07-2013 / rsc,ej M 1_50