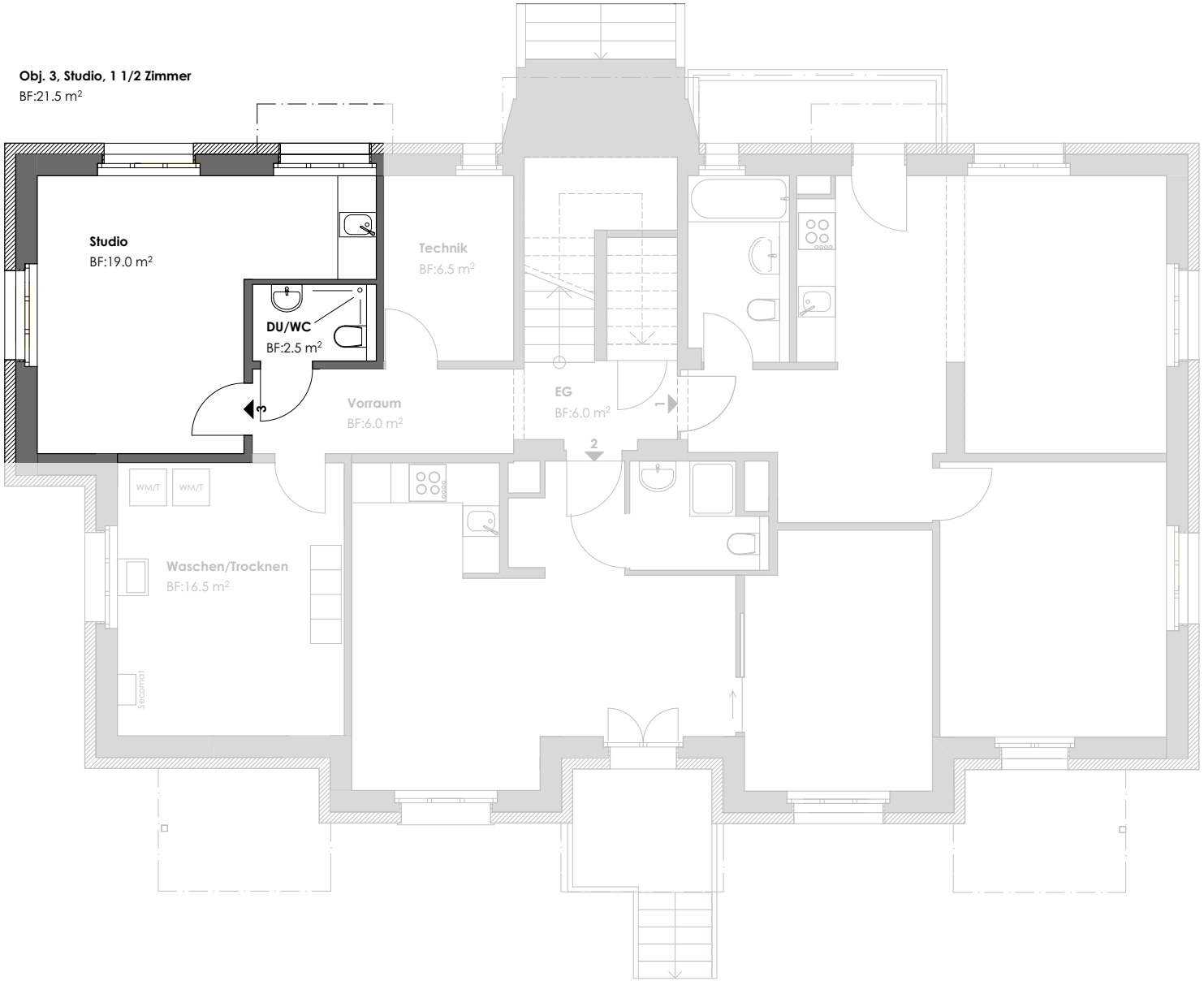

Mehrfamilienhaus
Herbstweg 16, 8050 Zürich
Erdgeschoss - Obj. 3, Studio, 1.5 Zimmer
Datum: 23.04.2021 Mst.: 1:100