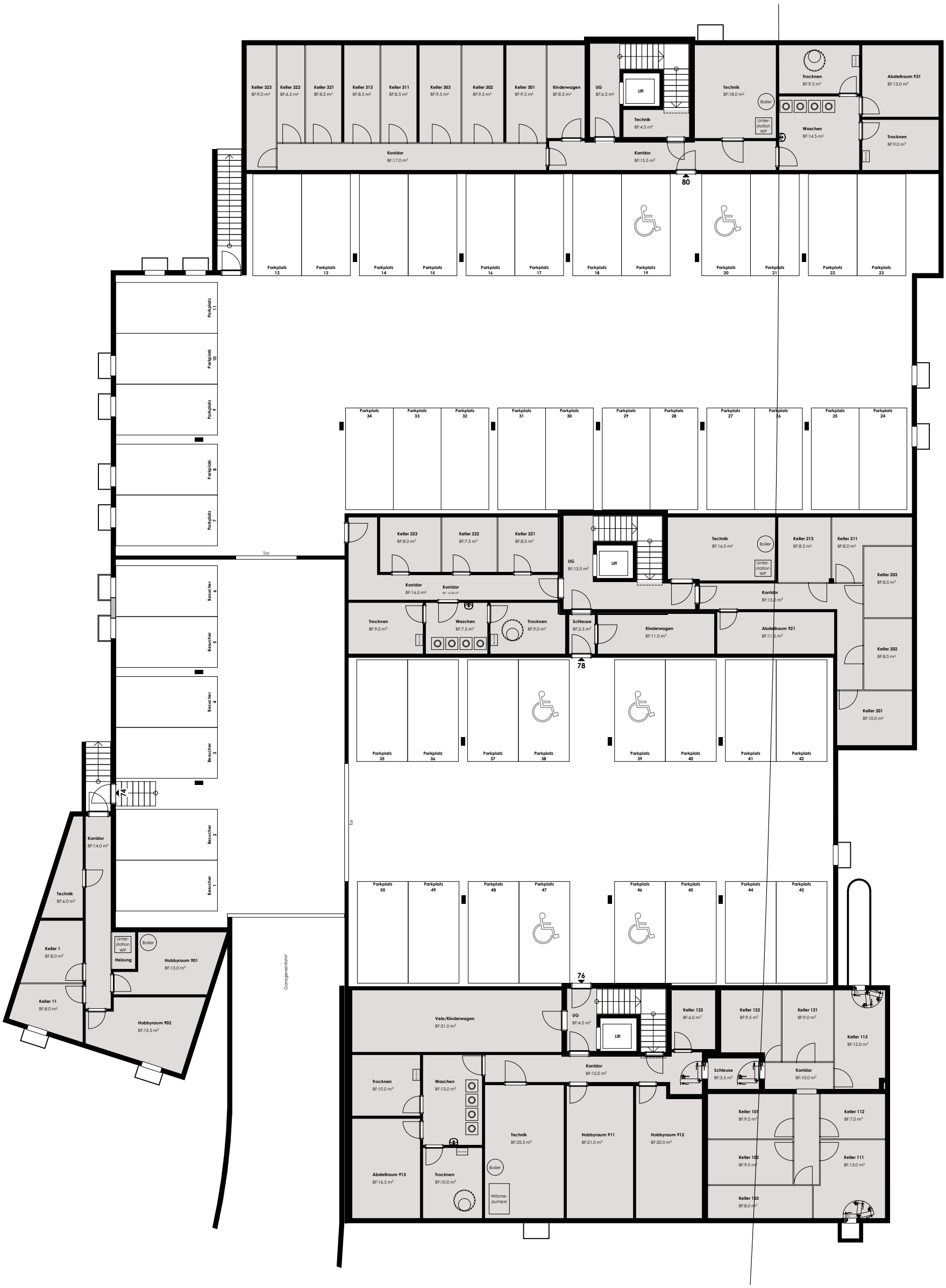

5 Mehrfamilienhäuser mt Tiefgarage "Am Guschbach"
Esslingerstrasse 70, 74, 76, 78, 80, 8618 Oetwil am See
74-80 - Tiefgarage
Datum 03.05.2021 Mst. 1:200