Plan

Adresse	Boulevard de la Forêt 11, Pully	Espace à vivre	105 m²
Chambre	4	Etage	Rez-de-chaussée

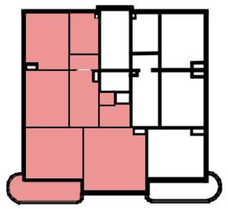

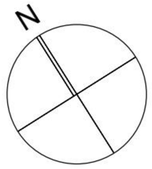

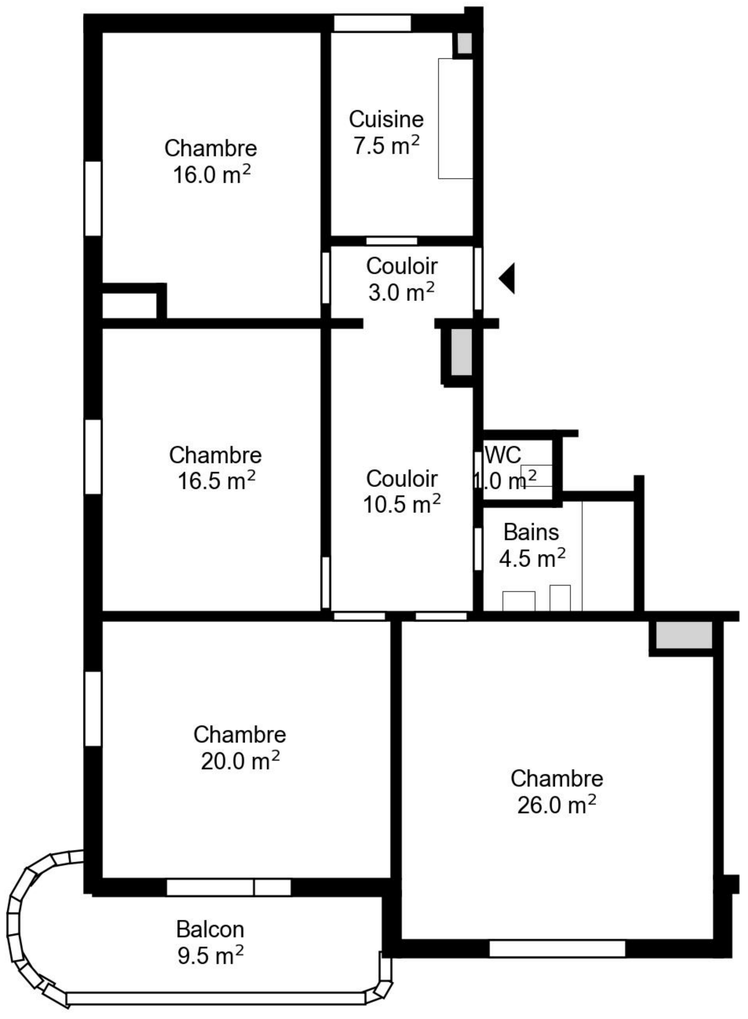

0 1 2 4

Informations sans garantie. Nous nous réservons
le droit d'apporter des modifications.