Grundriss

Adresse	Voltastrasse 84, Basel	Wohnfläche	109 m²
Zimmer	4.5	Geschoss	1. Obergeschoss

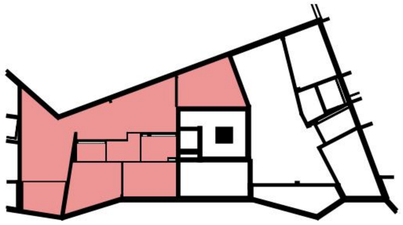

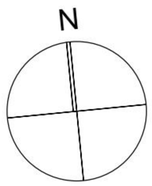

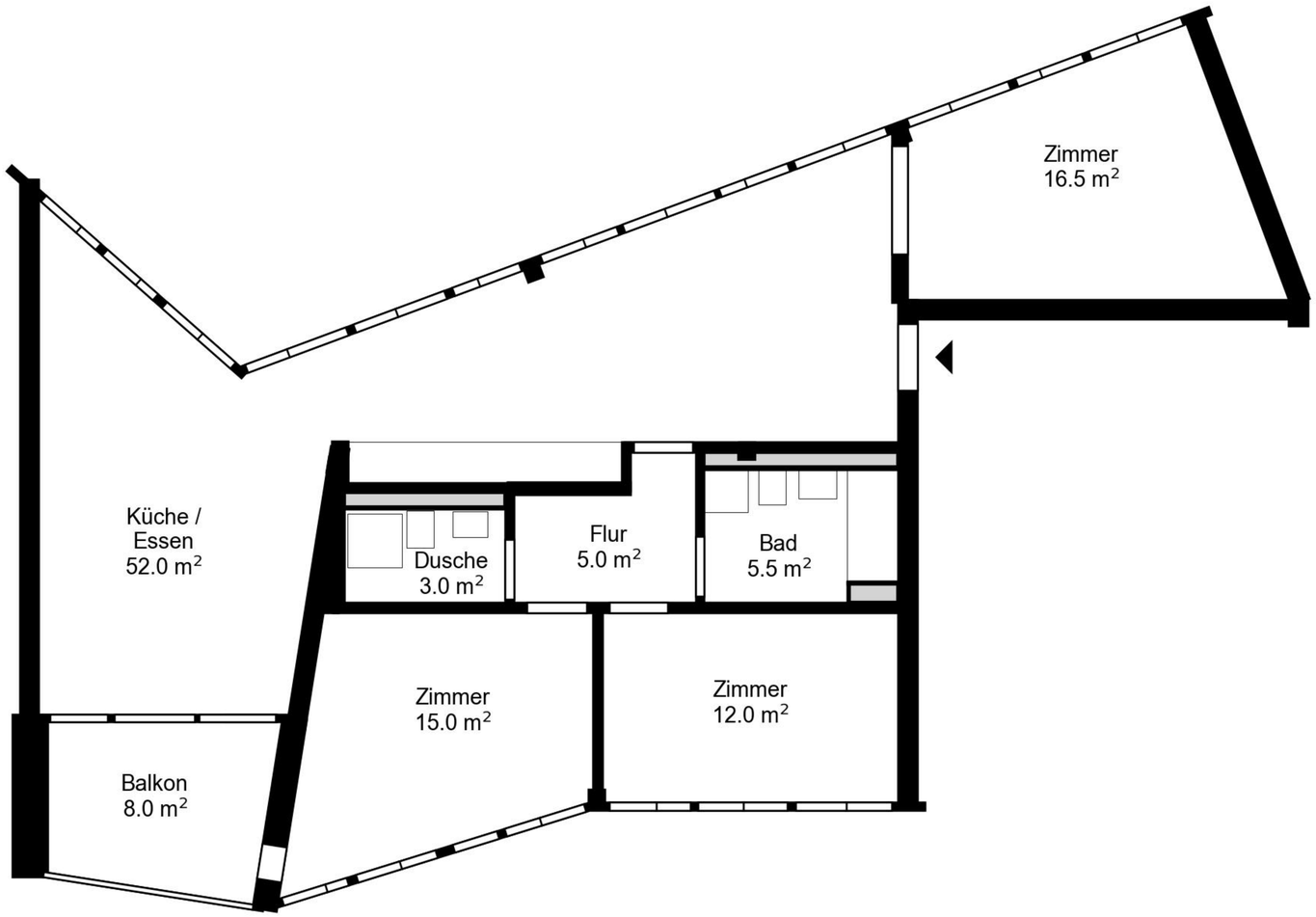

0 1 2 4

Angaben ohne Gewähr. Änderungen bleiben vorbehalten.