Weidenhof
Limmatfeld.ch

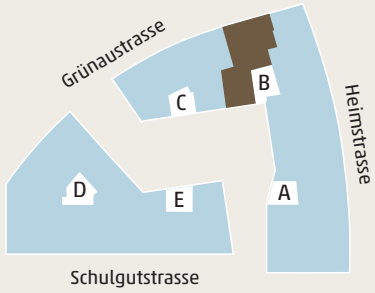

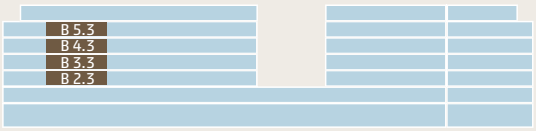

Grösse:	**4.5 Zimmer**
Nettowohnfläche:	**124.5 m²**
Aussenfläche:	**13.5 m²**

Wohnung:	**B 5.3**
Wohnung:	**B 4.3**
Wohnung:	**B 3.3**
Wohnung:	**B 2.3**

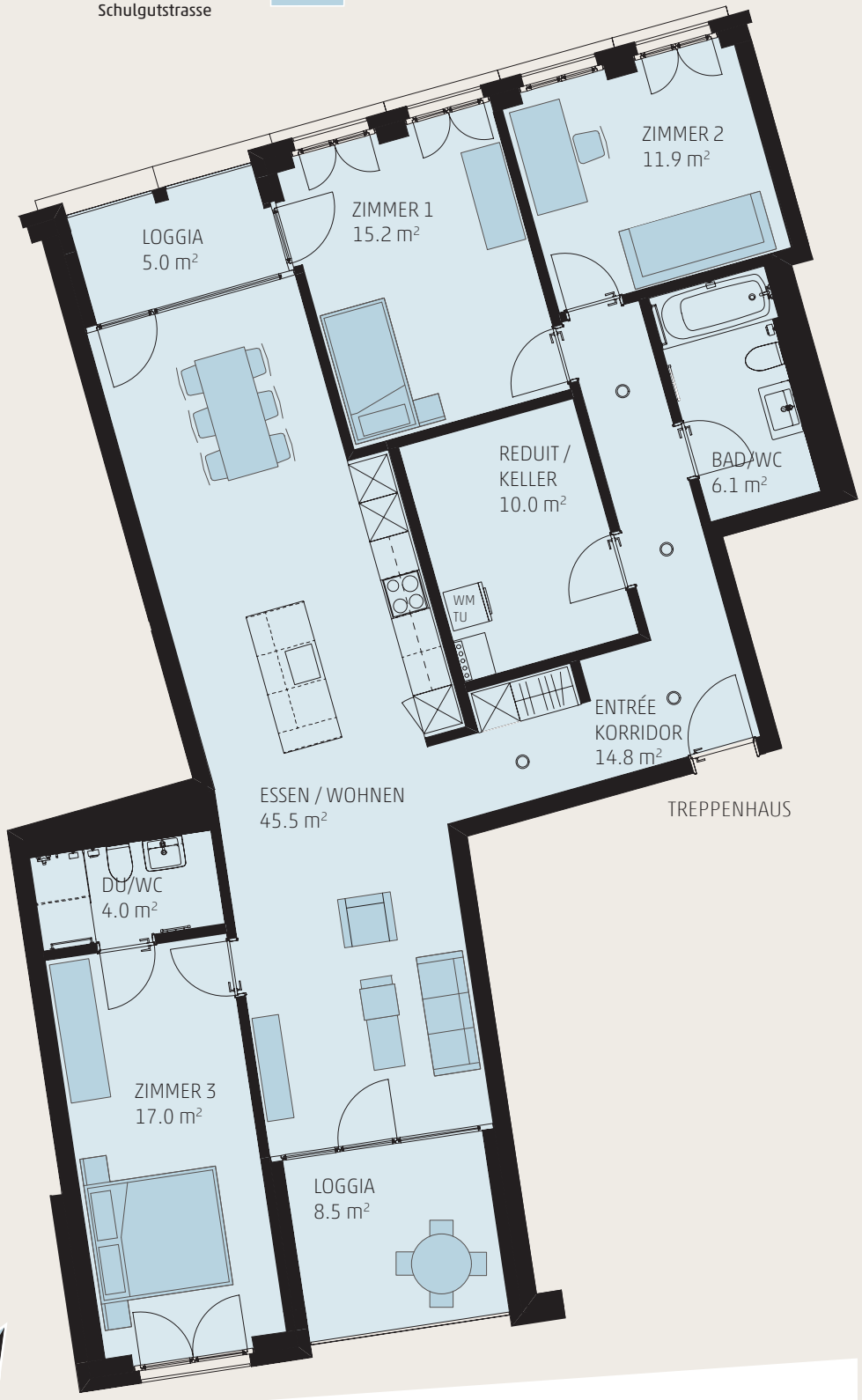



weidenhof.ch