ERDGESCHOSS

MIETWOHNUNGEN / LADEN

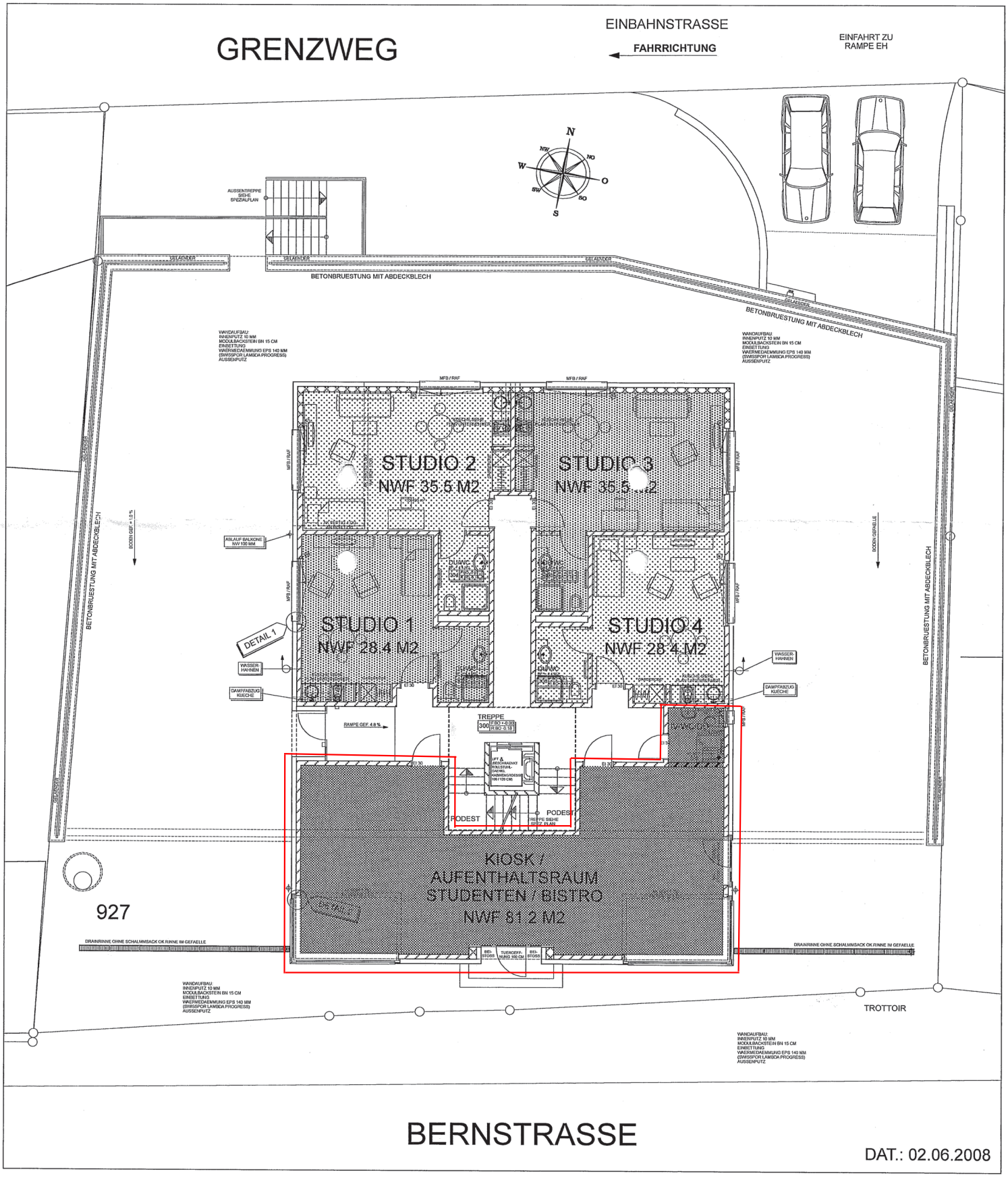

DAT.: 02.06.2008