4 1/2 Zimmer-Maisonette F.202

Dorfstrasse 32
8904 Aesch
BGF: 124.3m^2

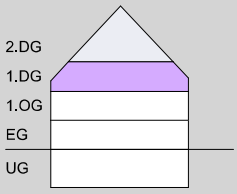

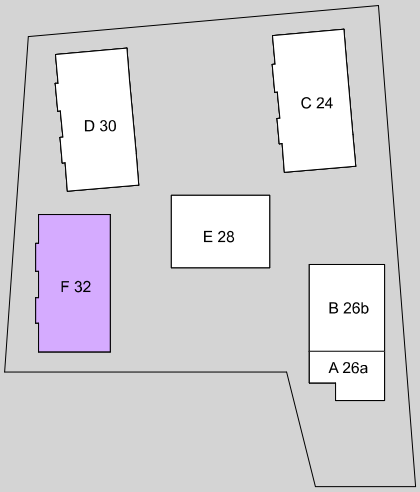

1. Dachgeschoss



BGF:59.6 m^2

BGF = Bruttogeschossfläche
(Inkl. Innenwände, exkl. Aussenwände)
BF = Bodenfläche
WM/TB = Waschmaschine/Tumbler
E = Einbauschrank
DF = Dachfenster
Nr. 156.61, Stand 18.07.17

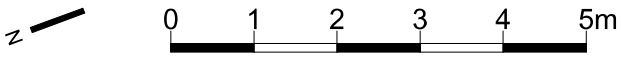

Hofwies

4 1/2 Zimmer-Maisonette F.202

Dorfstrasse 32
8904 Aesch
BGF: 124.3m^2

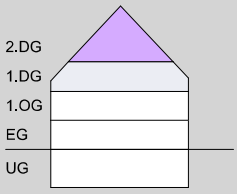

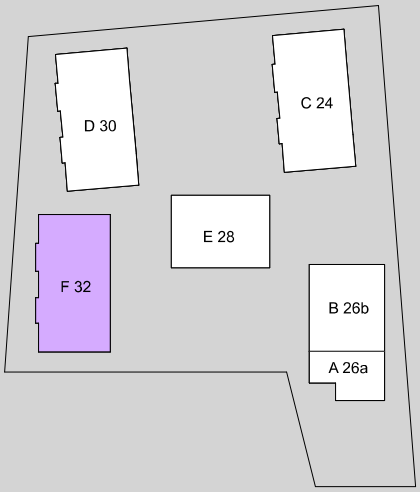

2. Dachgeschoss

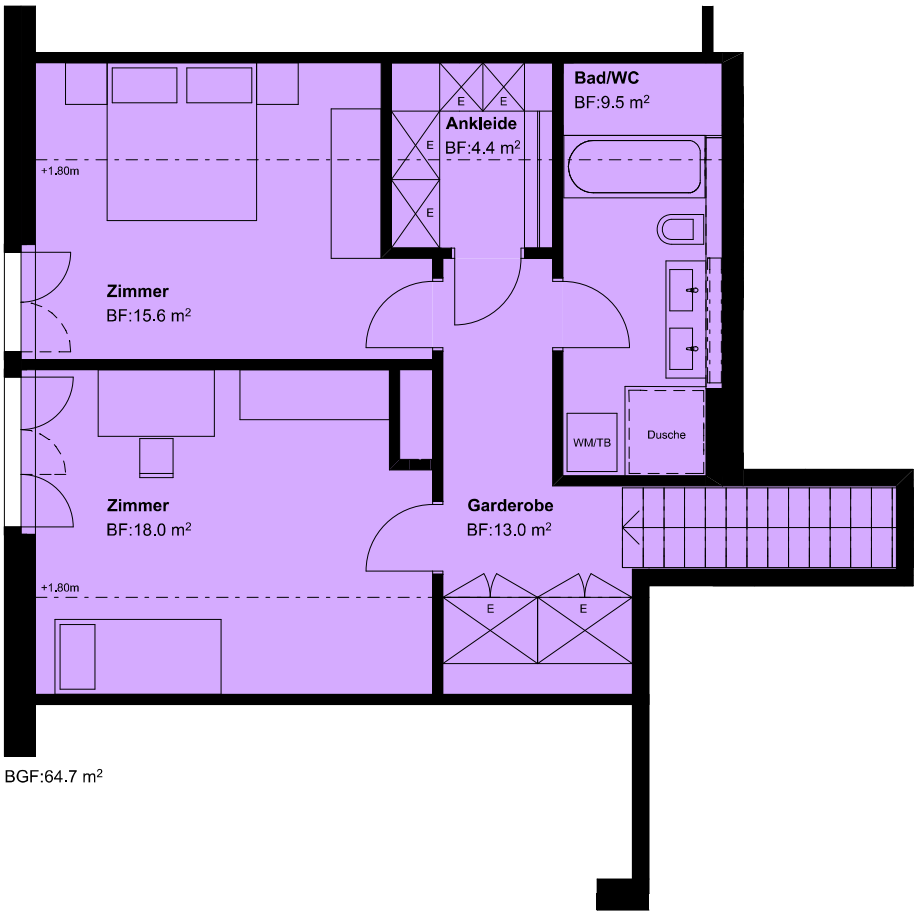

BGF:64.7 m^2

BGF = Bruttogeschossfläche
(Inkl. Innenwände, exkl. Aussenwände)
BF = Bodenfläche
WM/TB = Waschmaschine/Tumbler
E = Einbauschrank
DF = Dachfenster
Nr. 156.62, Stand 18.07.17

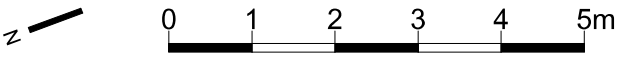

Hofwies