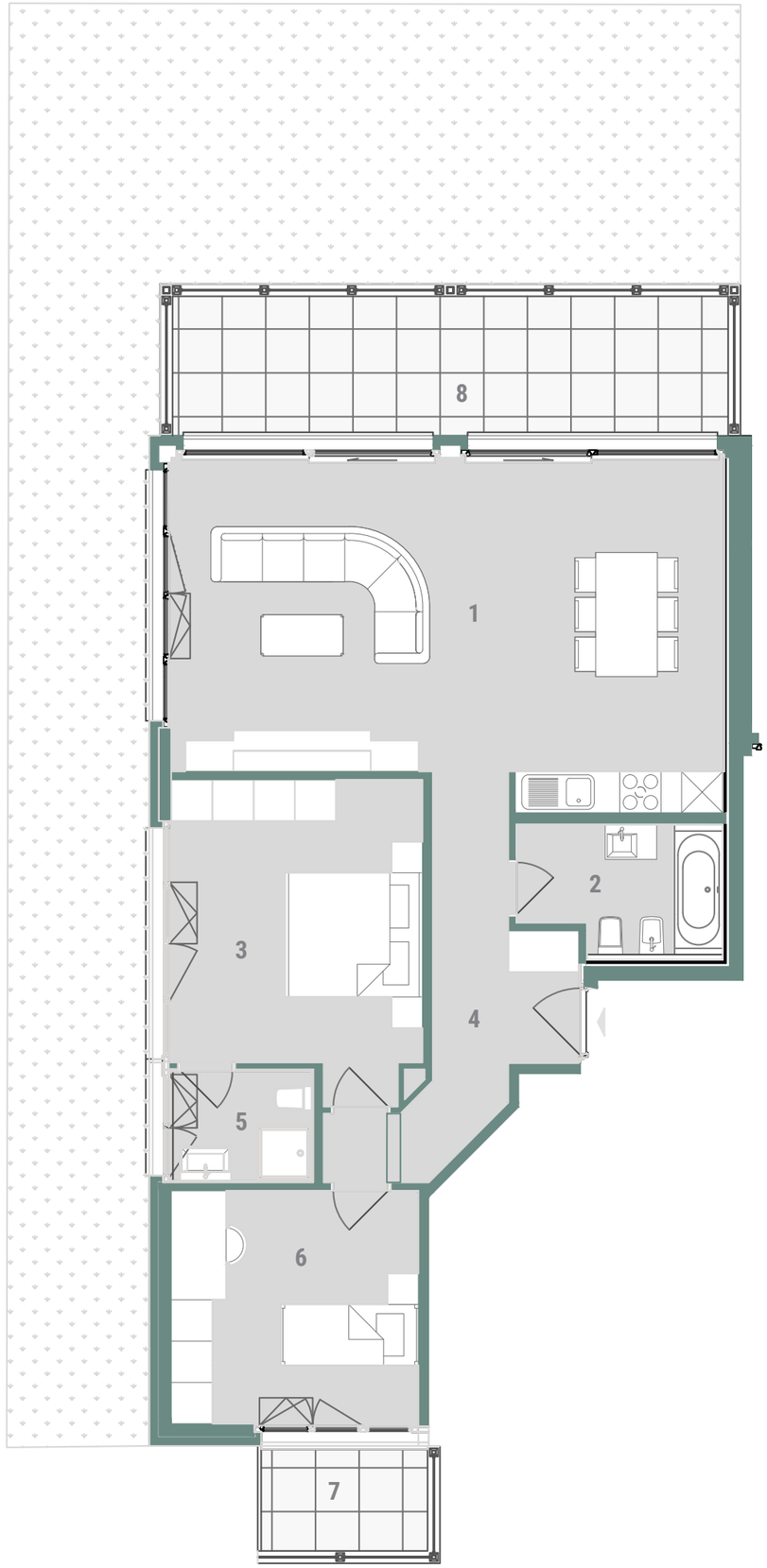








# RESIDENZA NOGO

Ponte Capriasca

STUDIOGEST SA

VIA PERI — 2A
6900 LUGANO
SWITZERLAND

STUDIOGEST.CH

## PIANO 0 \ APP 11

### 3.5 LOCALI

112.00 M² SUL

| | | |
|---|---|---|
| 1 | LIVING | 39.70 M² |
| 2 | BAGNO | 5.00 M² |
| 3 | CAMERA MASTER | 15.80 M² |
| 4 | DISIMPEGNO | 12.75 M² |
| 5 | BAGNO | 5.40 M² |
| 6 | CAMERA | 12.15 M² |
| 7 | TERRAZZO | 4.50 M² |
| 8 | TERRAZZO | 18.60 M² |
| | GIARDINO | 142 M² |

