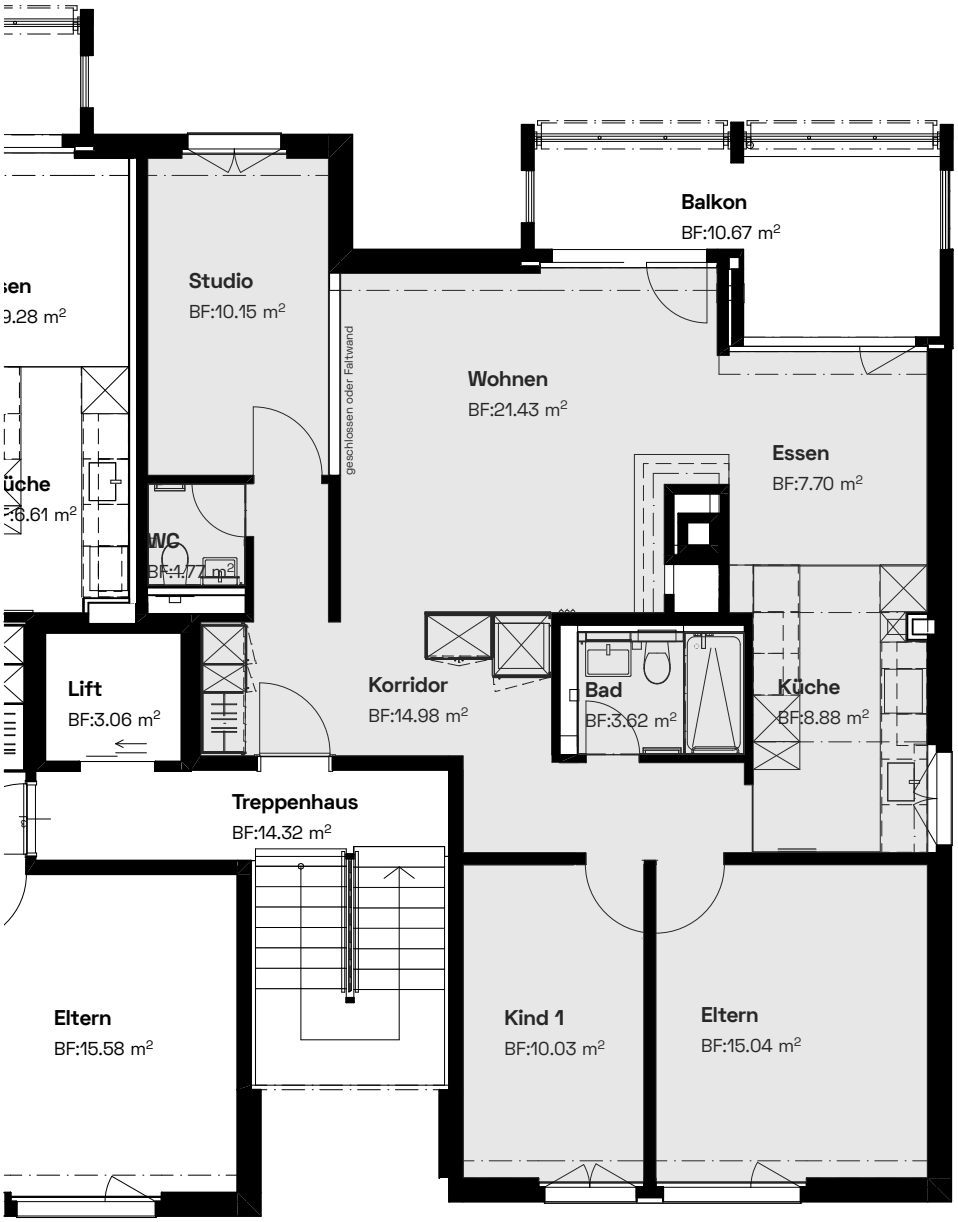

2411 SANIERUNG NASSZELLEN / KÜCHEN Forelstrasse 44/46 | 3072 Ostermundigen

H44 | WHG RECHTS 6.OG Mst. 1:100 | 20.05.2026 | A4

HPAG ARCHITEKTUR