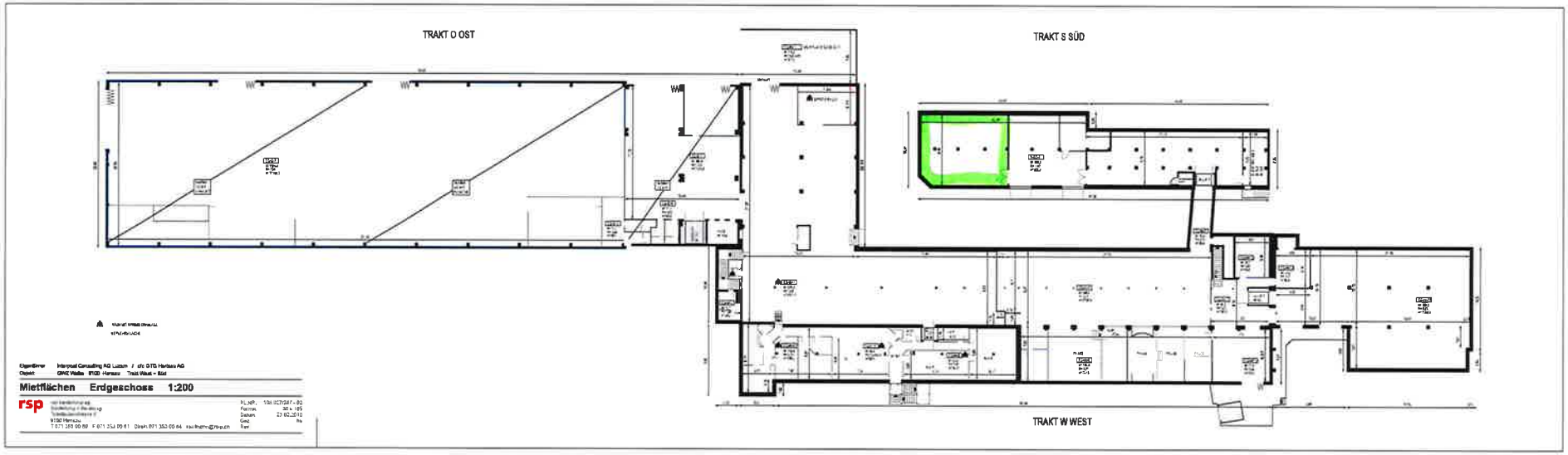

Eigentümer Interpool Consulting AG Luzern / c/o DTD Herisau AG
Objekt GWZ Weiße 9100 Herisau Trakt West + Süd

Mietflächen Erdgeschoss 1:200

rsp

Pl_Nr. 106.027/087 - 02
Format 90 x 185
Datum 23.02.2010
Gez. Ha
Rev.