Wohnhäuser Wattstrasse 13a, 13b, 13c, Scheune 13d, Bauernhaus
8307 Effretikon

Datum: 18.02.09

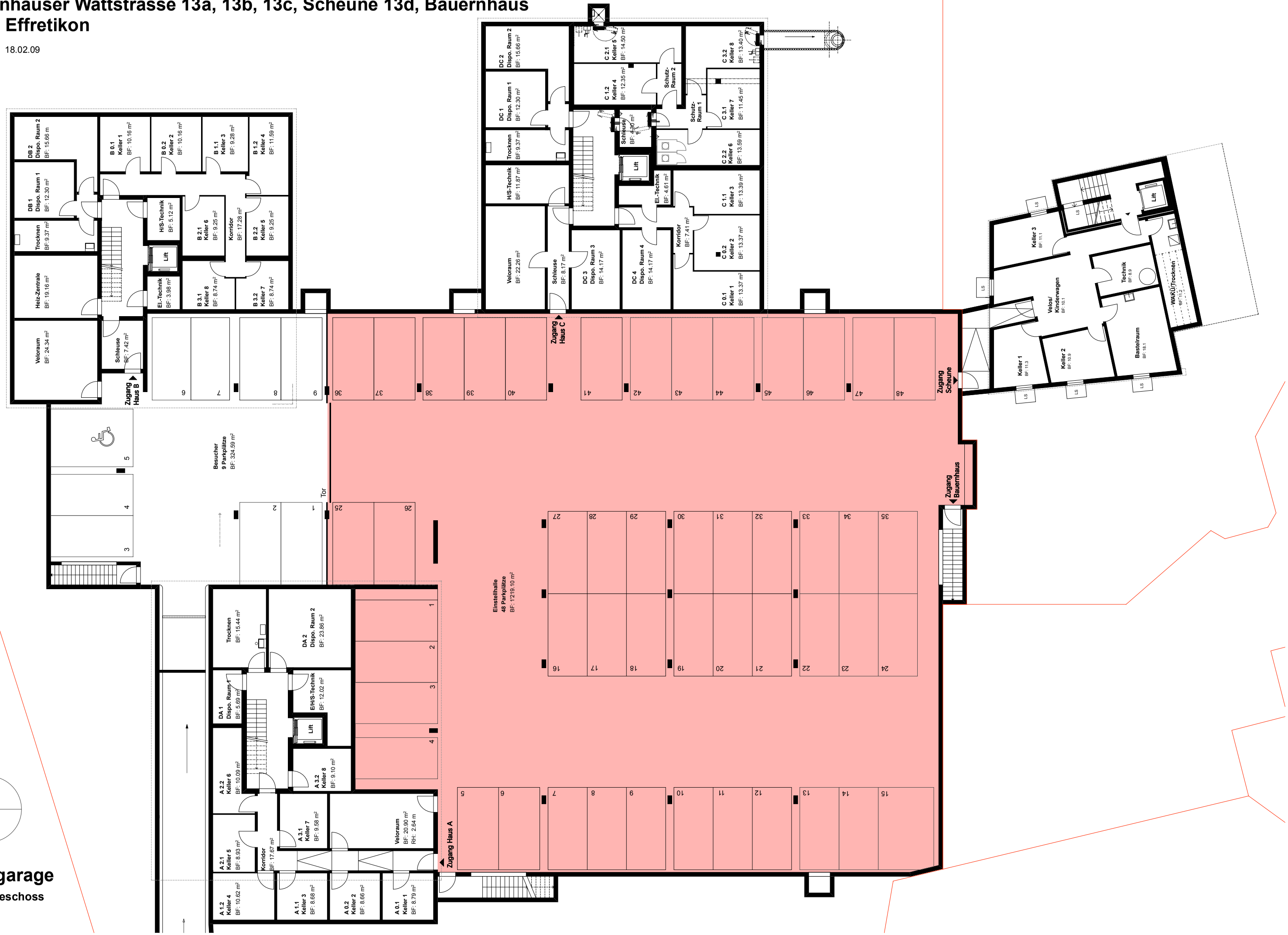

Tiefgarage

Untergeschoss