SCHLOSS PARK

Wohnung OG.01 - 5.5 Zi. Variante 1
1'239'000 CHF

1:100

0 1 2.5 5m

Bruttowohnfläche	138.3 m²
Nettowohnfläche	131.4 m²
Terrasse	25.9 m²
Keller Nr.4	11.5 m²

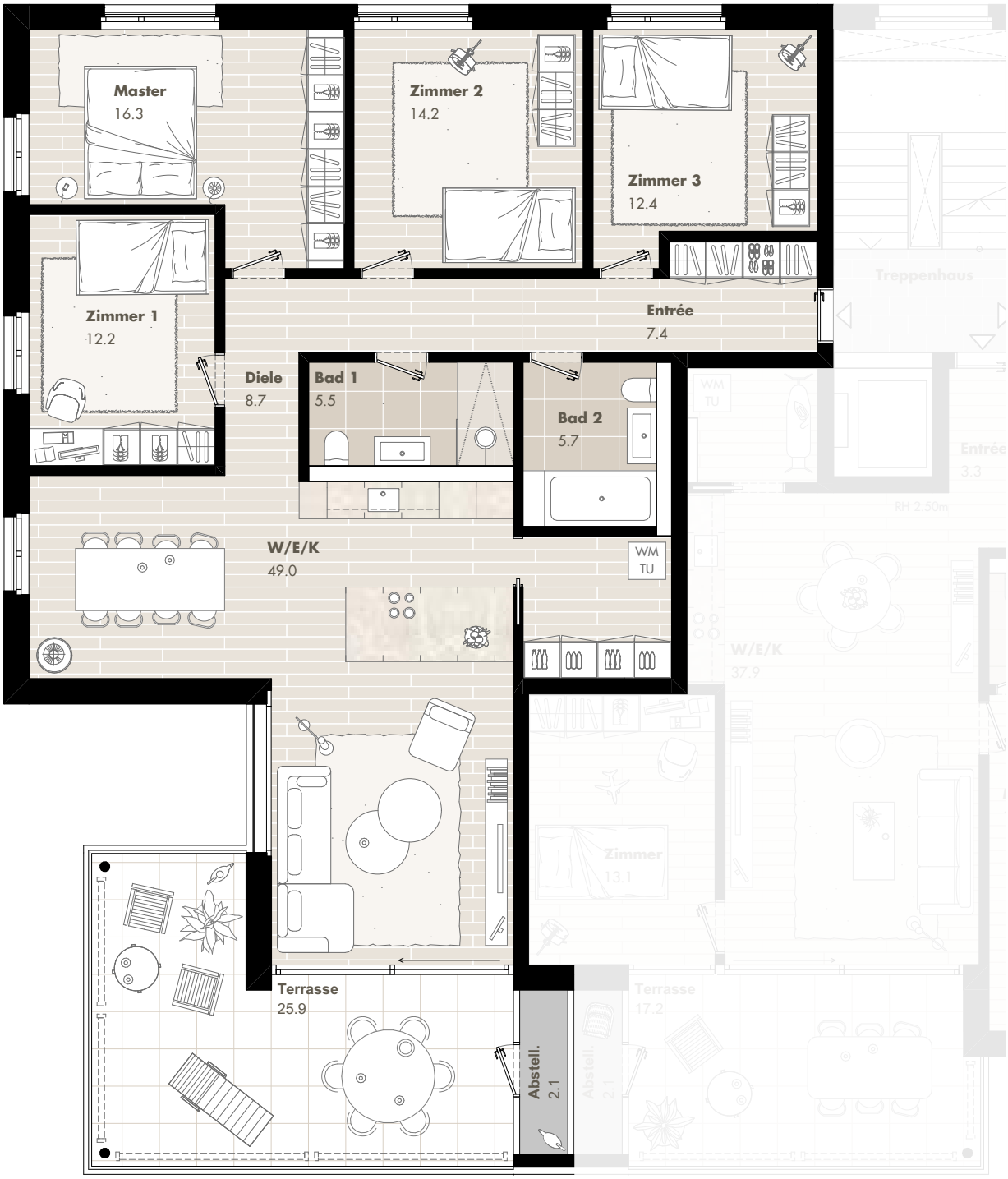

Var.1 - 5.5 Zi
131.4 m²

N