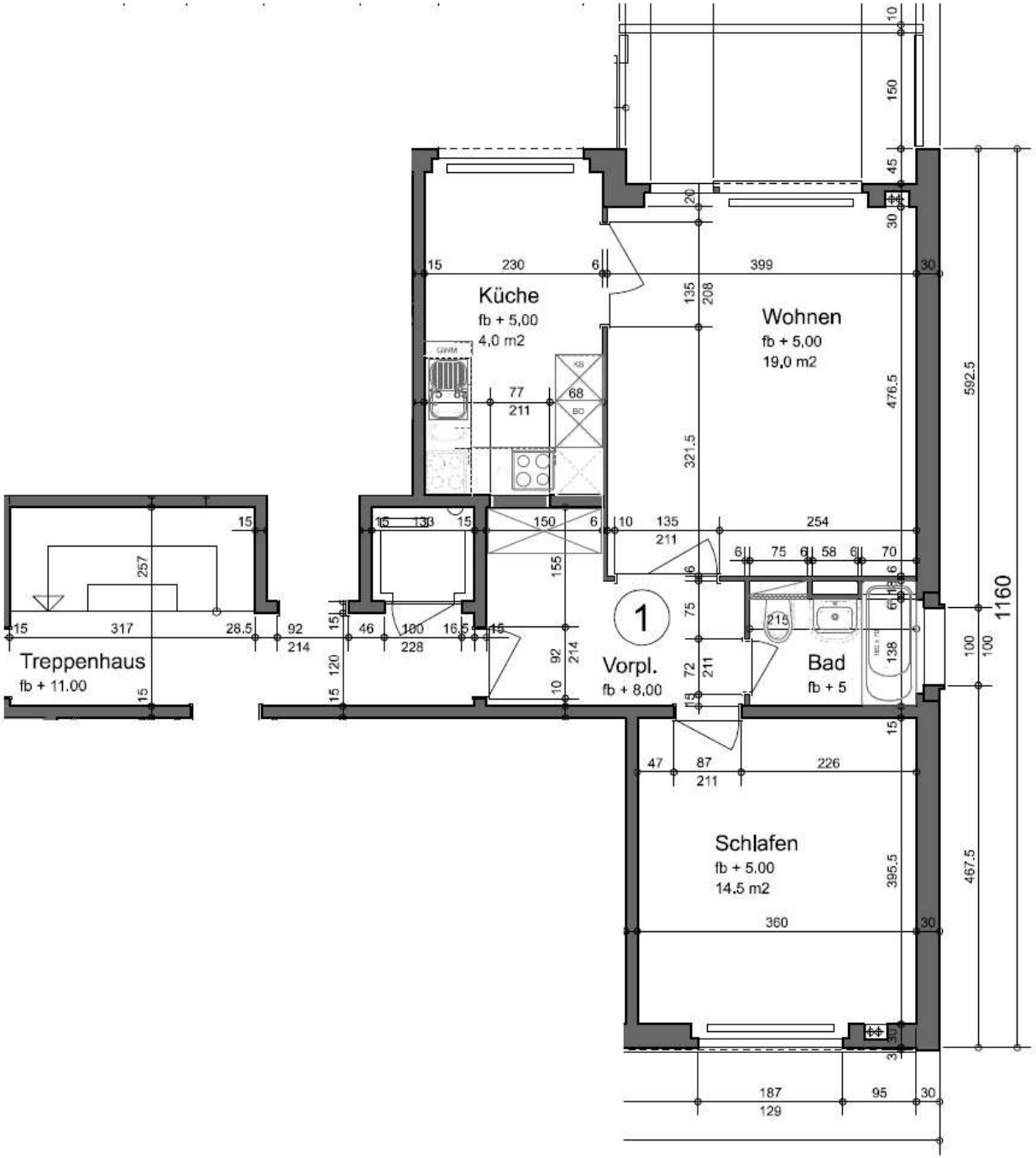
Küche
fb + 5,00
4,0 m2
Wohnen
fb + 5,00
19,0 m2
Treppenhaus
fb + 11.00
Vorpl.
fb + 8,00
Bad
fb + 5
Schlafen
fb + 5.00
14.5 m2
1
1160
592.5
476.5
321.5
395.5
467.5