Glockengasse 4, St.Gallen
1.5 Zimmer-Wohnung im 3. OG (OB 00301)

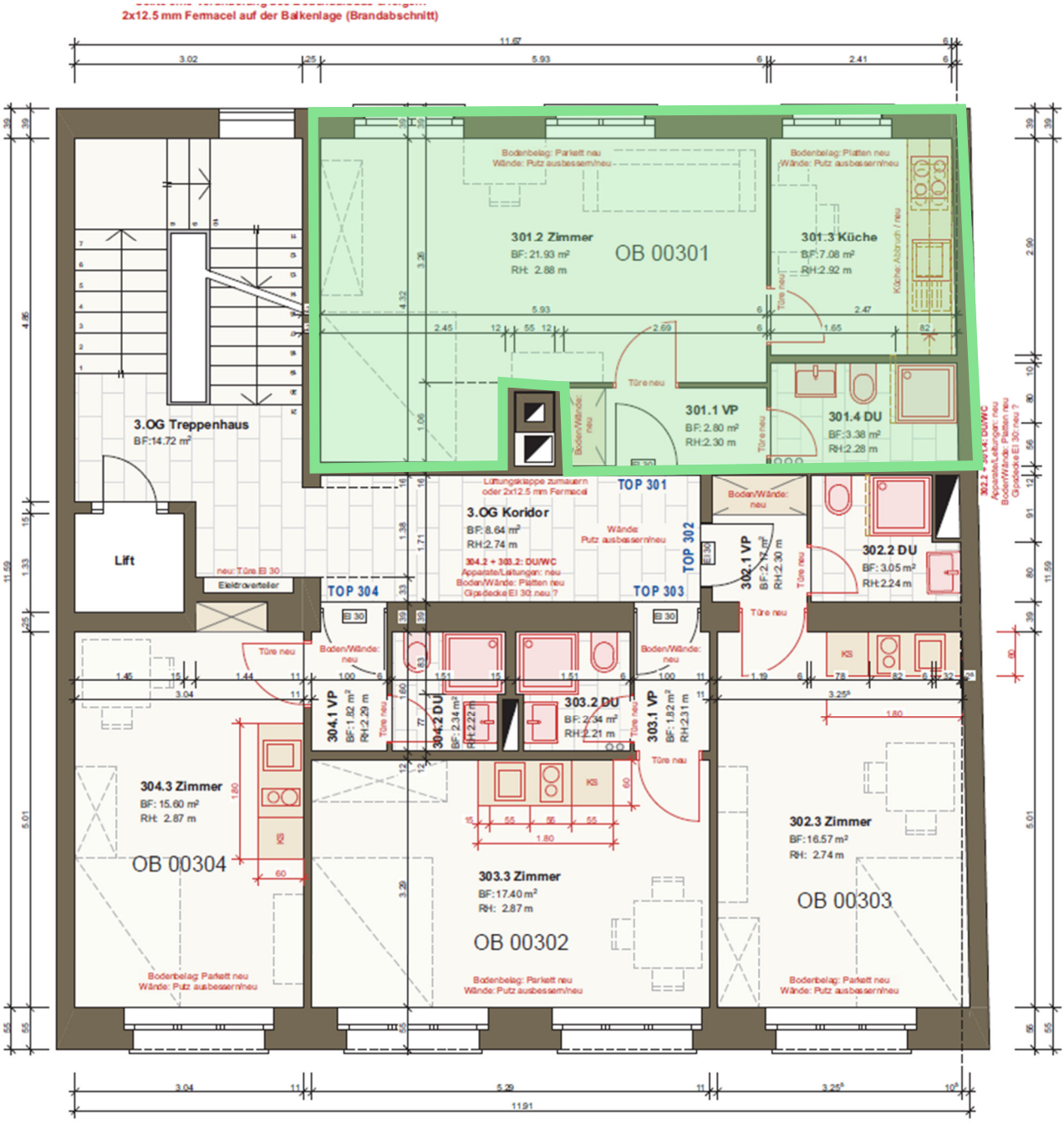

3. Obergeschoss