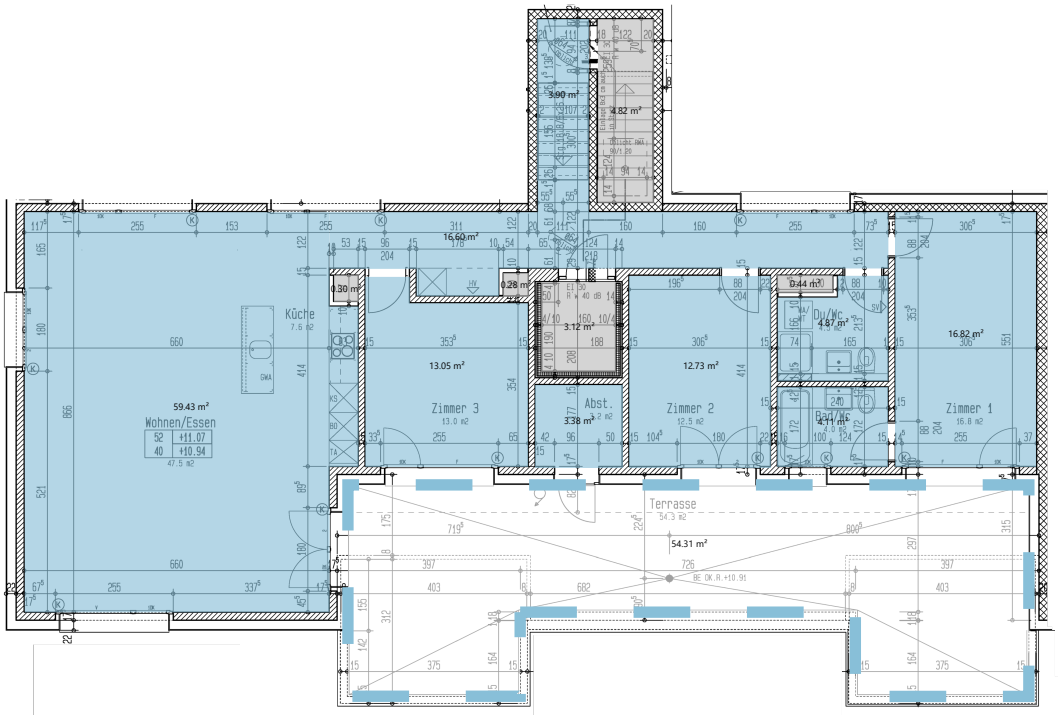
Wohnen/Essen
59.43 m²
Küche
7.6 m2
Zimmer 3
13.05 m²
Abst.
3.38 m²
Zimmer 2
12.73 m²
Du/Wc
4.87 m²
Bad/Wc
4.11 m²
Zimmer 1
16.82 m²
Terrasse
54.31 m²
16.60 m²
0.30 m²
0.28 m²
3.12 m²
0.44 m²
3.90 m²
4.82 m²