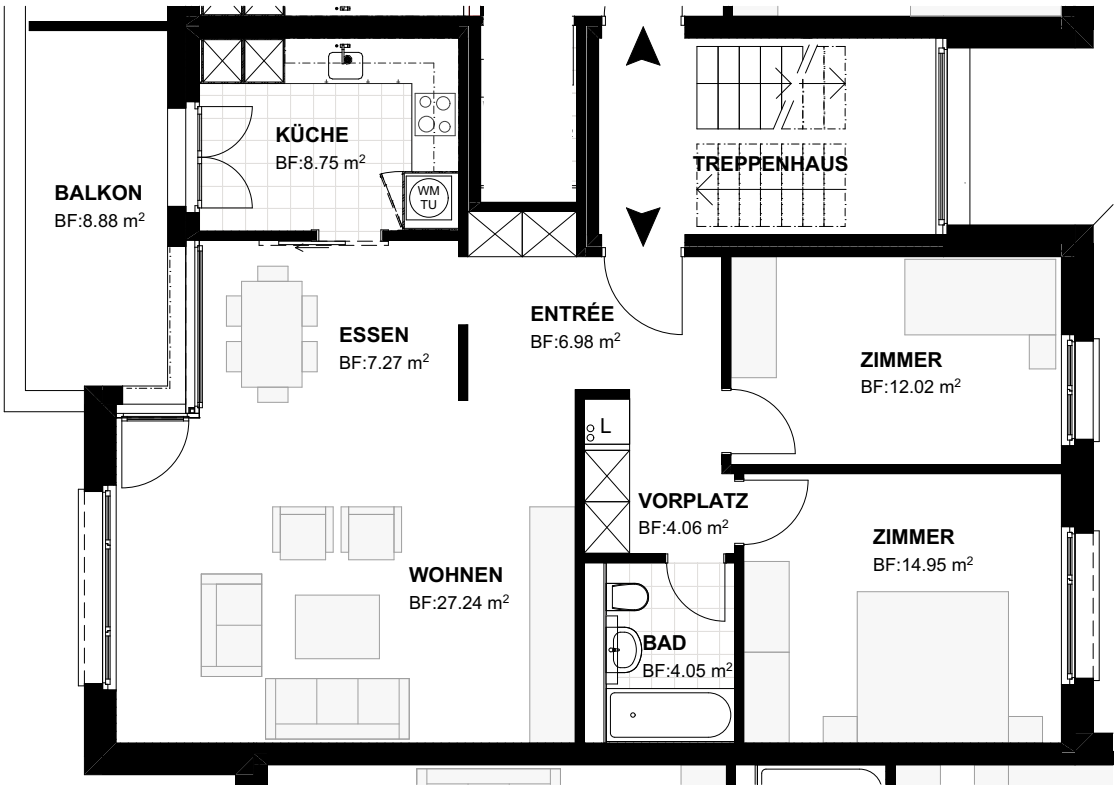

Anzahl Zimmer:	3.5 Zl.-WHG
Wohnungstyp:	Etagenwohnung
Etage:	Erdgeschoss
Wohnfläche:	85.32m²
Balkon:	8.88m²

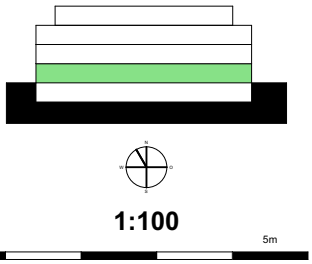

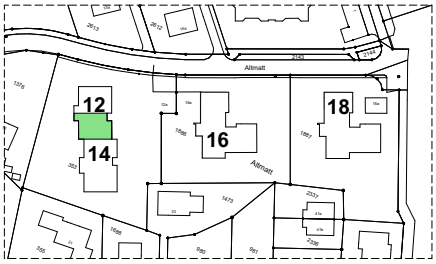

Vermietungsplan

12017 Altmatt 12-18

_EG Wohnung 12.12

BAUHERRSCHAFT
AXA Leben AG p.A. AXA Investment Managers Schweiz AG

ARCHITEKT
BATIMO AG ARCHITEKTEN SIA | Belchenstrasse 9 | 4600 Olten | -_dp