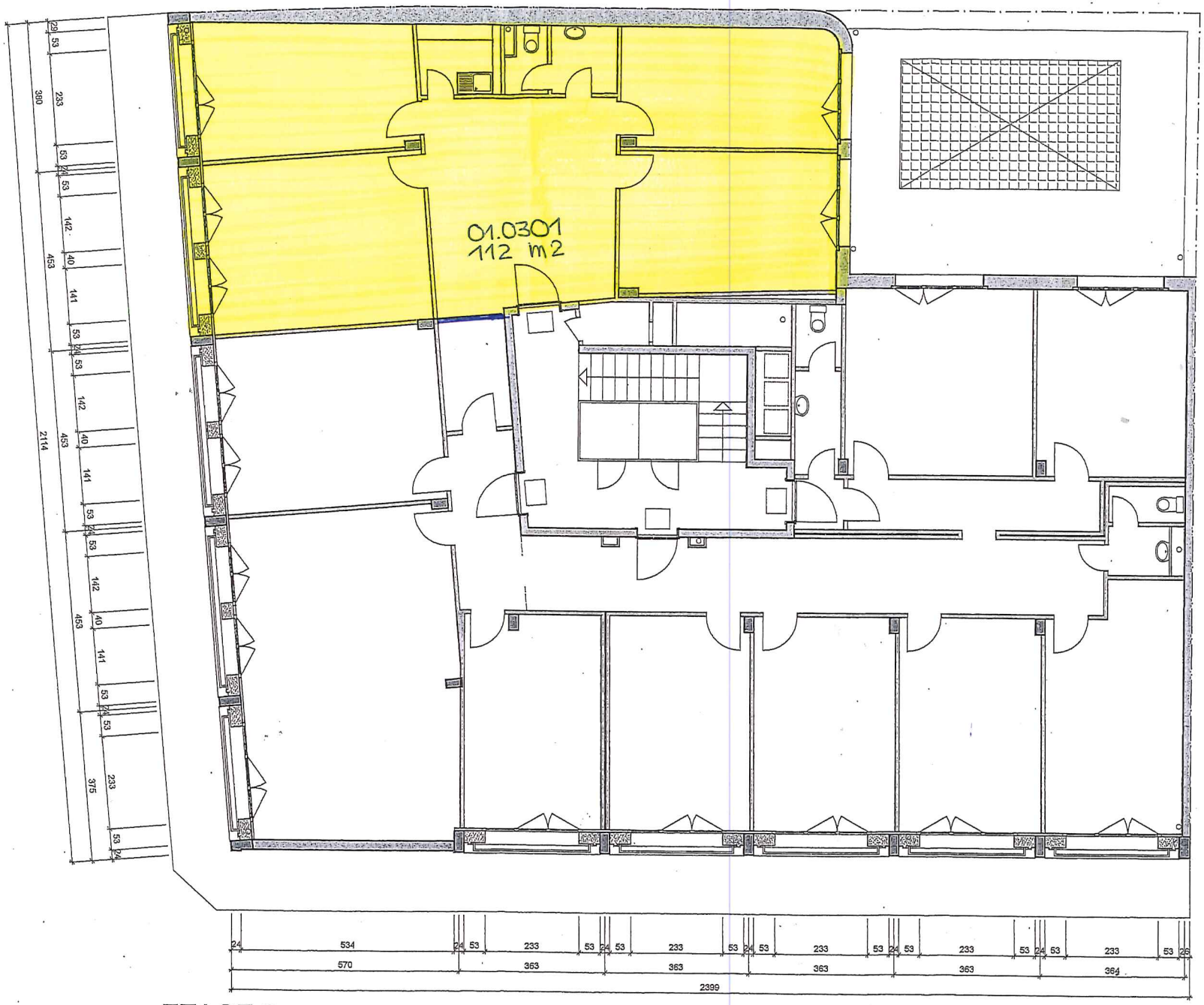

ETAGE 3

ETAGE 3

Rue de Lausanne72 / Rue Rotschild 50