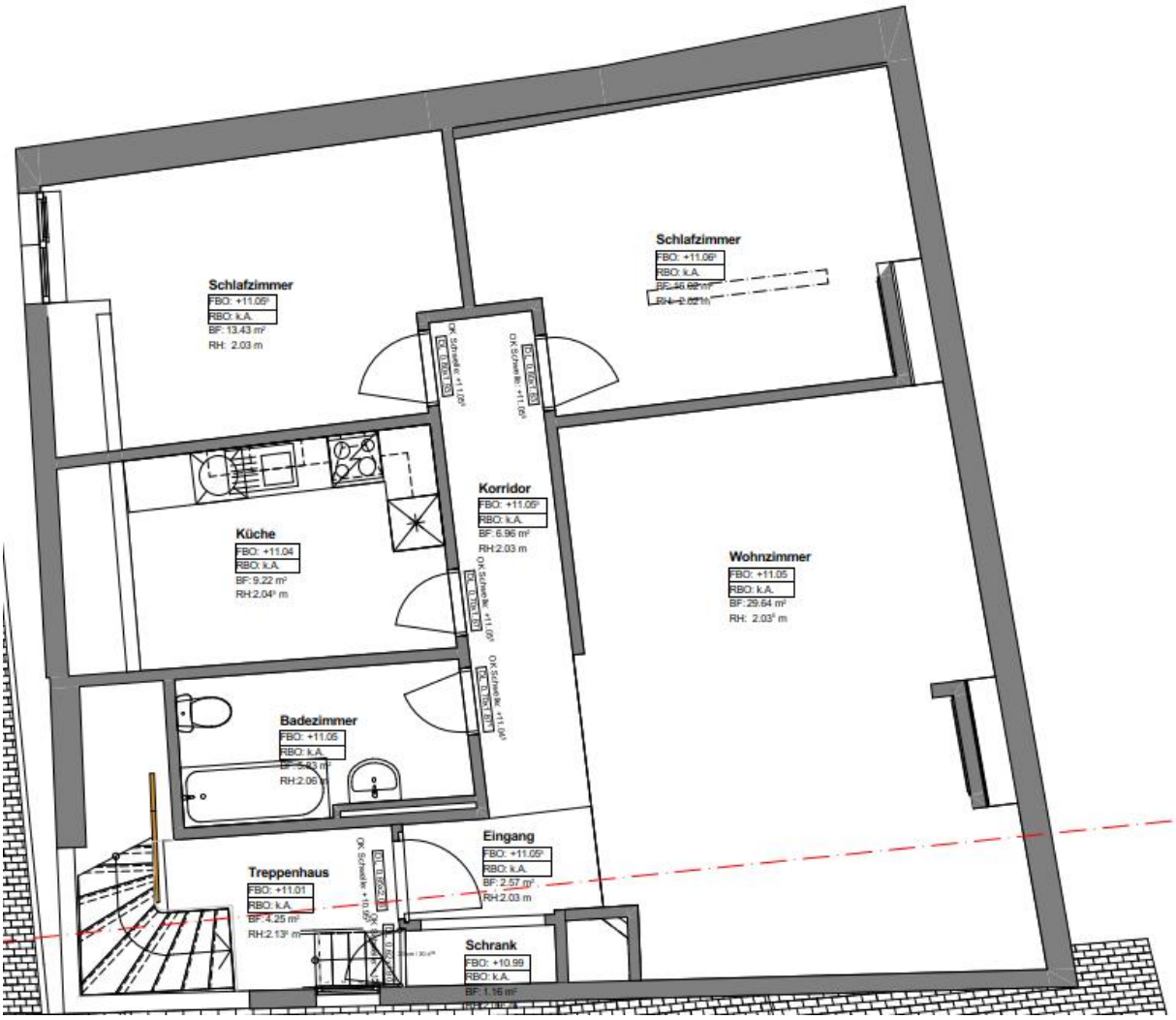Grundrissplan
3.5 Zimmer-Wohnung im 4. OG an der Ampelngasse 10 in Schaffhausen