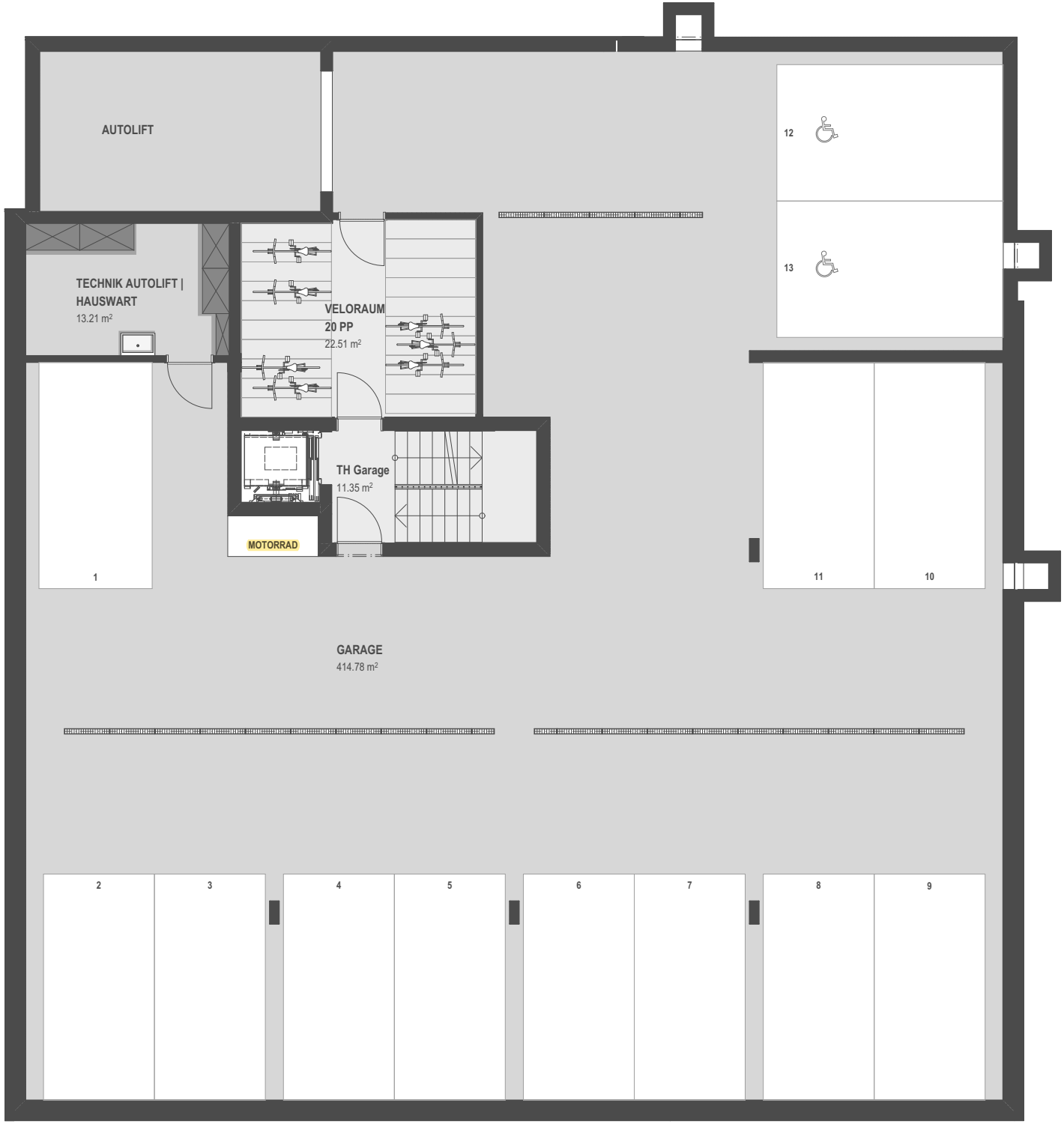

N

GARAGE
nicht masstäblich