PORTA LYSSA

Leben auf der Sonnenseite.

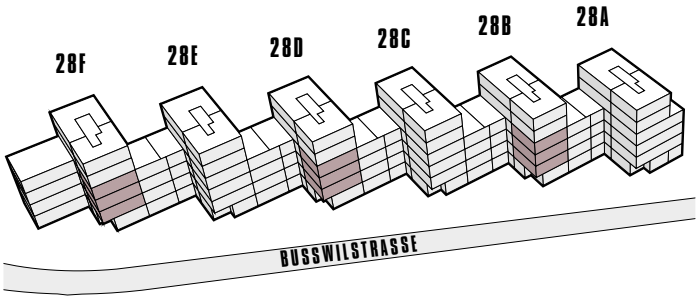

2.5-ZIMMER-WOHNUNG	70.3 m²
1.OG	28B.12 | 28D.12 | 28F.12
2.OG	28B.22 | 28D.22 | 28F.22
3.OG	28B.32 | 28D.32 | 28F.32

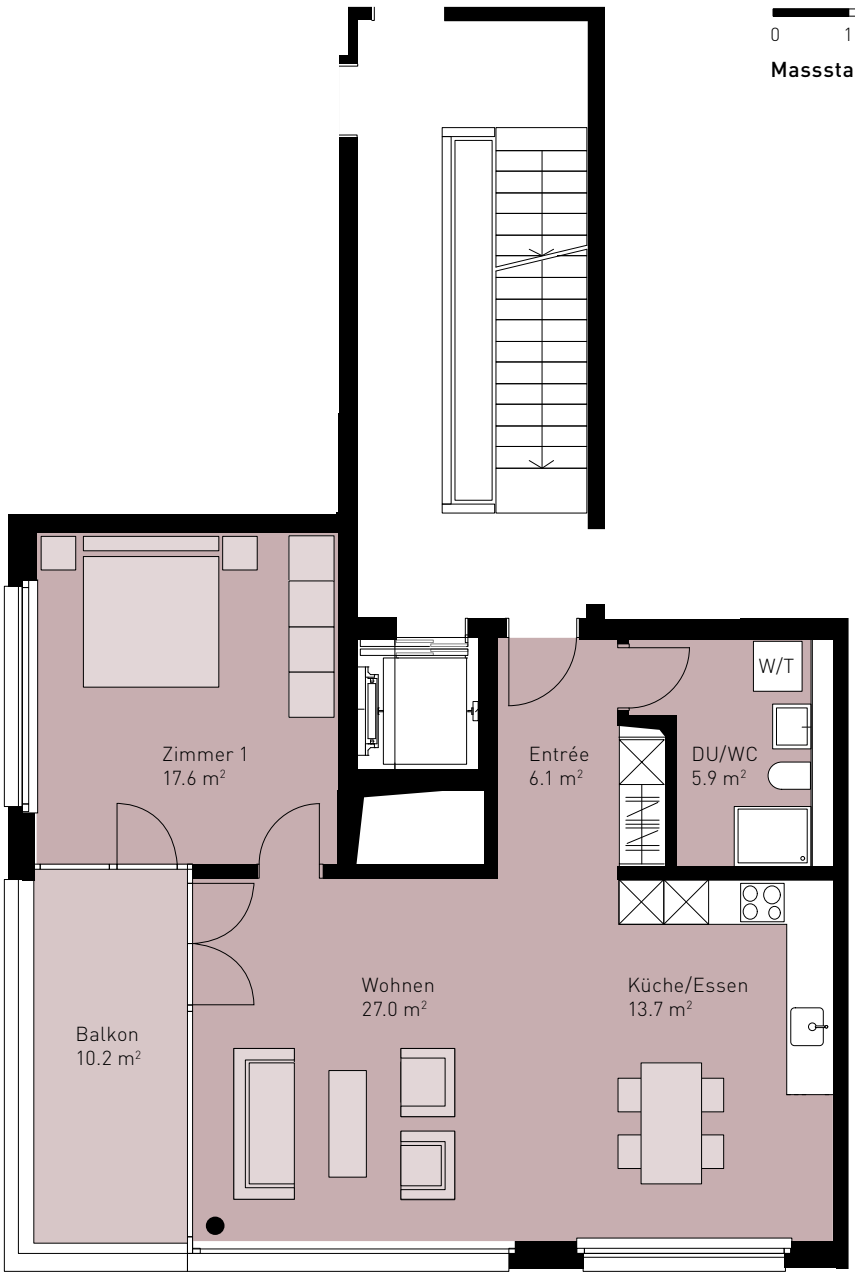

N

0 1 5

Massstab 1:100

previs Immobilien

www.previs-immobilien.ch