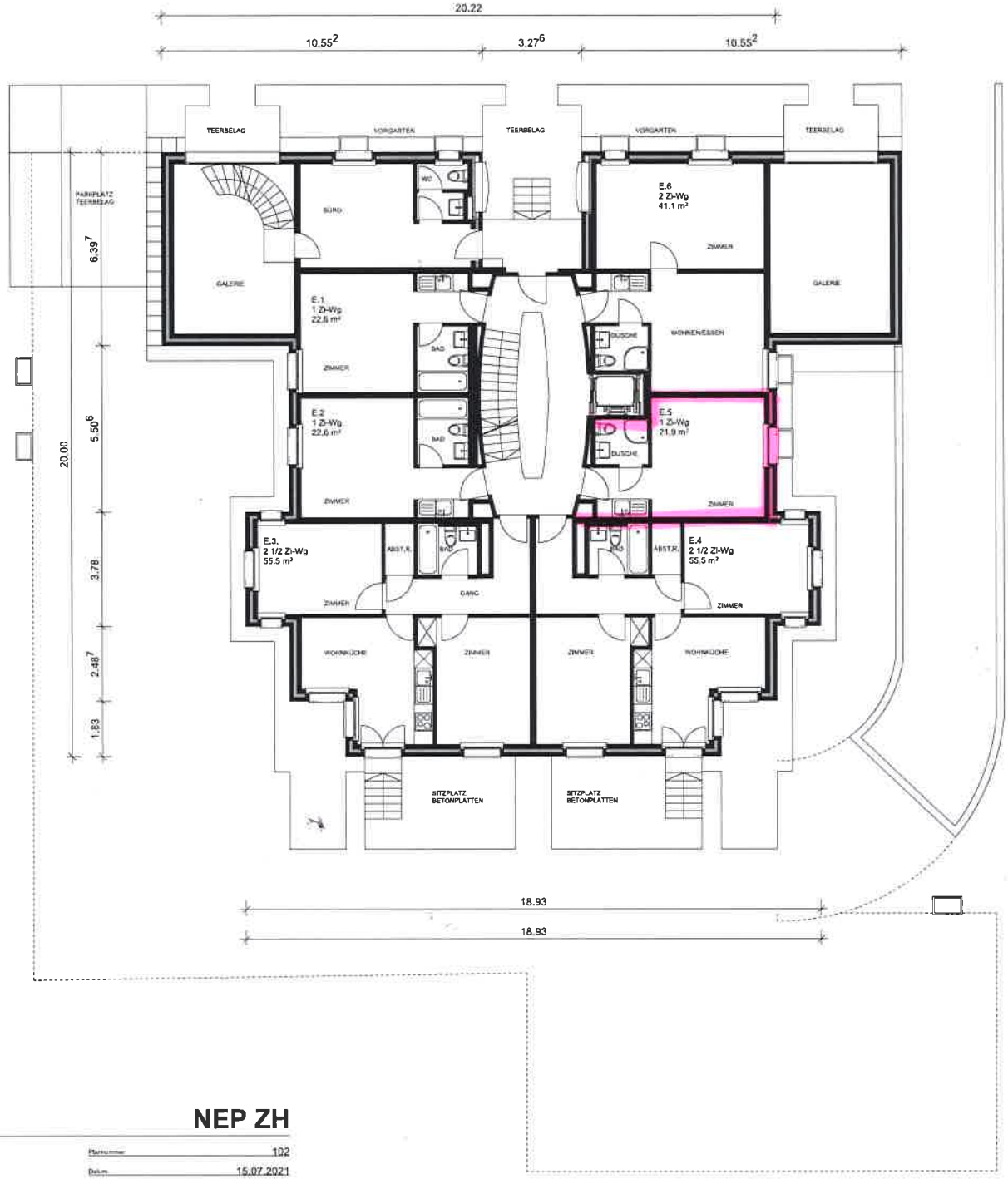

2102 NEP ZH, Neptunstrasse 42, Zürich

NEP ZH

Bestand
EG 1:100

Plannummer	102
Datum	15.07.2021
Revision	
CAD	_\2102 NEP ZH\CAD_

Dubach Holzinger Architekten AG, dipl. Arch. ETH / SIA, Neptunstrasse 34, 8032 Zürich T: 044 421 21 90 office@dubachholzinger.ch