Bahnhofstrasse 26
Elgg 1:100
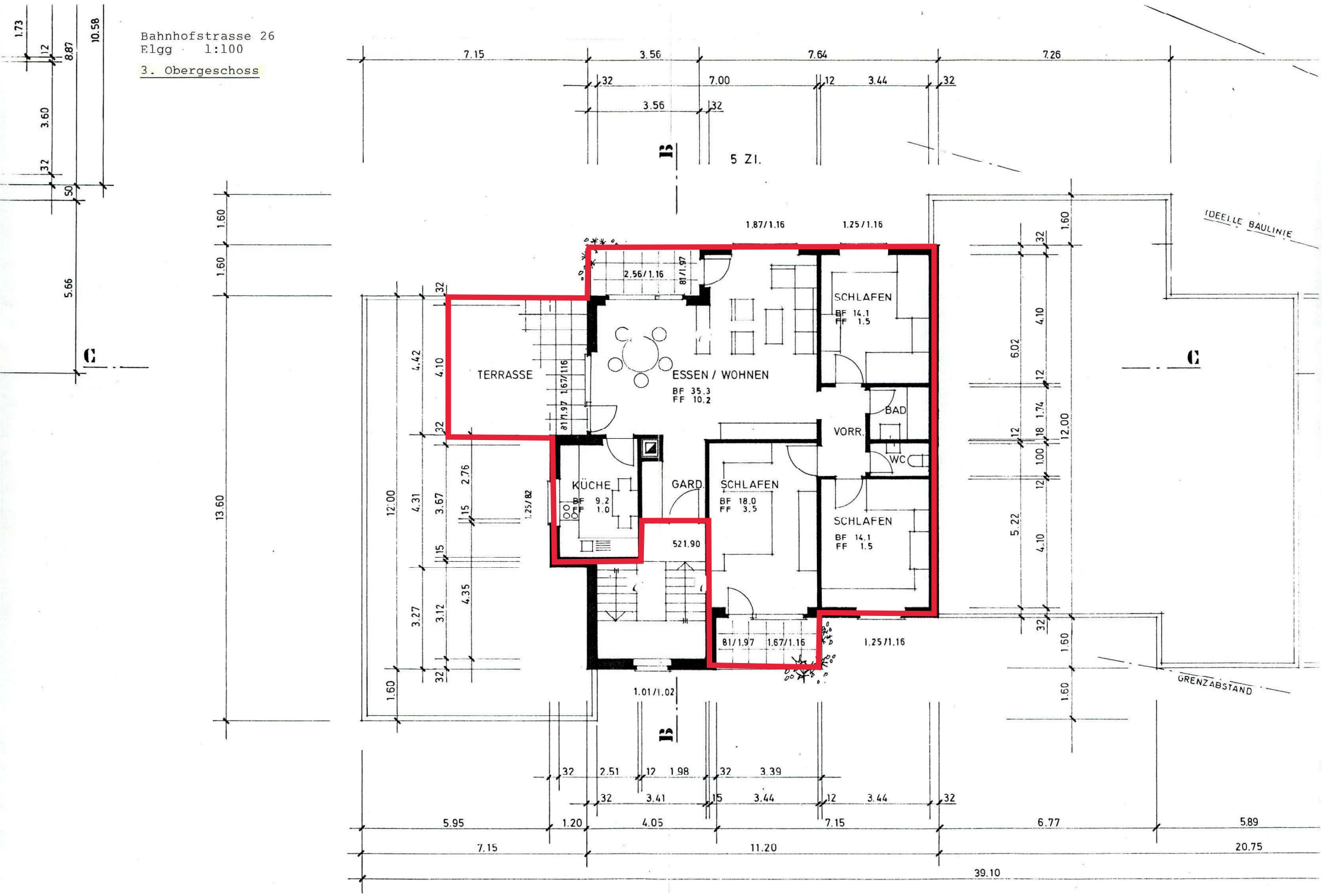
3. Obergeschoss